



Healthcare in
Harmony

MERIDIAN
HEALTH *Services*

Physical. Mental. Social Well-Being.

Annual Report 2011 • 2012

Meridian Health Services
Providing Healthcare in

Harmony

A single voice and melody is lovely.

The addition of a second, in concert with the first,
is quite better.

But when even more voices join in, collaborating
together in unison, you've found true harmony.

Now, true harmony can be achieved for HEALTH.
Meridian Health Services offers a new type of
healthcare. Each patient's care is coordinated
carefully. Services and specialists working together
to address all needs seamlessly and effectively.

In addition, every aspect of a patient's health
is treated: physical, mental and social.

Harmony of whole person health is achieved.

This year Meridian adopted a new name
because health is truly important to us...
Meridian Health Services.

"Health" is now integrated within our name,
just as our care is integrated in harmony for
each of our patients.

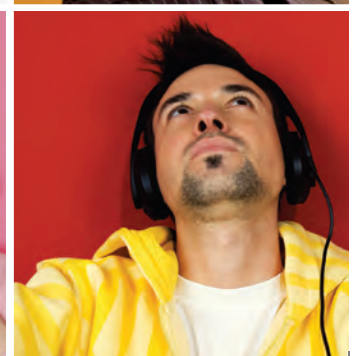



A Crescendo

The sound of "Healthcare in Harmony" is heard as Meridian Health Services provides a wide variety of services in more communities than ever before. Now, Meridian's 630 employees serve over 14,000 individuals a year combining physical, mental and social health together as one for whole person health.

More Communities Served

In the past year, Meridian Health Services expanded into several new communities and grew its capabilities in many others through an integrated approach to healthcare. Recently, Meridian Health Services started serving Rushville, Indianapolis, Merrillville, Bluffton and Mishawaka for the first time. Meridian has also entered into new partnerships that are helping communities across Indiana help children, adults and families become healthier and stronger.

Hank Milius
President/CEO

A Word from Meridian

While the pages of this annual report may at first appear silent, a closer review shows how we are speaking volumes about our new approach in providing services - Integrated Healthcare.

Stories of growth, new services, new treatments, new approaches, new projects and new supporters are found on every page. More importantly, the pages are filled with the individuals who are helping us play a leadership role in making our communities healthier.

We recognize the need to help people cope and heal by providing the harmony of whole person health.

Thank you for your support!



Brent Webster
Board Chairman



Hank Milius
President/CEO

Brent Webster
Board Chairman

Rushville Merger Making a Difference

"Whole person" health taking shape

Meridian Health Services joined forces with Family Health Services, a community health center located in Rushville. Serving over 3,600 patients in Rush, Fayette, and Franklin counties they provide primary family medical care, prenatal care and delivery, immunizations and disease management. Meridian brought a new scope of services by adding behavioral health to the clinic. This achieves whole person health by treating the body and mind together for its patients.

Nykki Boersma, MD
Family Physician

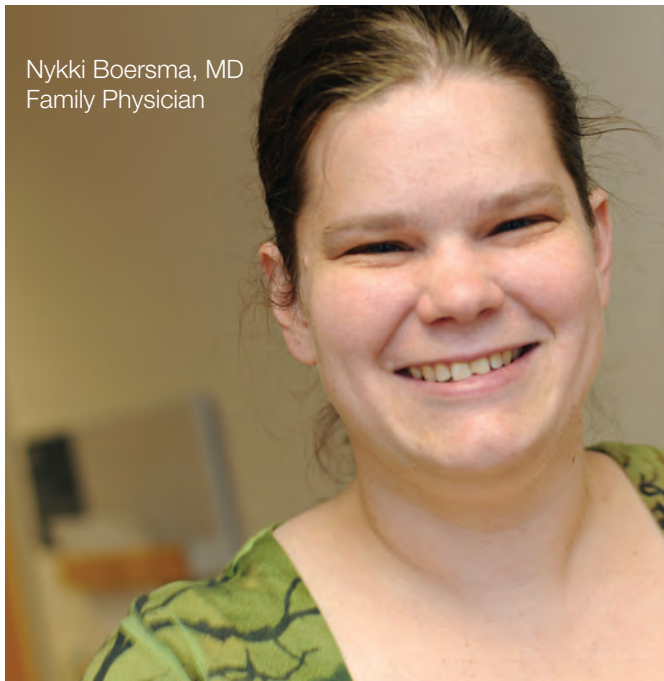

A.J. Spoerner, LCSW



Anthony Judge and
his grandmother,
Addie Wilkinson



Orchestrated Care Achieves “Whole Person” Health

“I believe that collaboration between mental health and primary care is necessary.”

*A.J. Spoerner, LCSW
Licensed Clinical Social Worker*

“The research indicates that 75 percent of the medications that are prescribed for depression, anxiety, and other mental health disorders are prescribed by primary care physicians. Psychiatrists prescribe only 25 percent of these medications. It makes more sense to have a clinician here in a primary care site, where we can help individuals treat their physical and mental health together,” says A.J. Spoerner, licensed clinician at Meridian in Rushville.



Examples of Success

The battle with diabetes and depression

An elderly patient in Rushville struggled for years with both diabetes and depression, but has since experienced dramatic improvement after receiving help from Meridian Health Services. After delving into the patient’s social and psychological well-being, Meridian discovered that she was not eating well. Dr. Boersma and the team coordinated a plan to get her back on track which included contacting Meals on Wheels to deliver food to the patient. “Getting her nourishment and focusing on the depression, we’ve seen her diabetes control improve without significantly changing her medication,” states Dr. Nykki Boersma, Meridian’s family practice physician.

Meridian believes that it is critically important to educate all patients about how they can better care for themselves. “Our goal is to help them understand that mental, physical and social health are interlinked and that you have to treat all three in order to get better and to get healthier,” says Martha Smith, an R.N. who serves as practice manager for Meridian Health Services.

ADHD – A call for help

Anthony Judge is a seven-year-old boy who lives with his grandmother, Addie Wilkinson. This family struggled because Anthony has attention deficit hyperactivity disorder (ADHD) but, at this time, was not having success with his medication. “I knew that something was wrong and I had to get him some help,” said Wilkinson. “So, I brought him to Meridian Health Services in Rushville.” Anthony flourished under the combined care of A.J. Spoerner, a licensed clinician, and Lori Klopfenstein, a family nurse practitioner. The collaboration between social health and medical health improved Anthony’s behavioral health. “Meridian got Anthony back on track,” states Wilkinson, “and he’s been so good since!”

“Joining Meridian has helped expand our services to offer an integrated approach to healthcare which is beneficial to our patients and community.”

*Sue Ann Pflum – Connersville
Board Member*





*Al Rent
Board Member*



*Wayne Shaffer
Board Member*



“When an organization truly strives for excellence and growth, silence is impossible. Meridian Health Services’ recent certifications and accreditations ring out a truth that the community can hear.”

*David Gobble – Muncie
Board Member*



Sarfraz Khan, MD
Psychiatrist

National Recognitions are *Ring*ing Endorsements

Federally Qualified Health Center Status

This year, two Meridian Health Services' facilities, MeridianMD, a primary care clinic, and the Suzanne Gresham Center, a children's treatment center, were awarded Federally Qualified Health Center (FQHC) Look-Alike status by the U.S. Department of Health and Human Services and Center for Medicare and Medicaid Services.

FQHCs are community-based organizations that provide comprehensive primary care and preventive care, including health, oral, and mental health and substance abuse services to persons of all ages, regardless of their health insurance status. They help ensure that communities across the country have access to healthcare.

These two offices now join our Rushville location as it is currently designated as a Rural Health Center. FQHC's and Rural Health Centers focus on a continuum of care to patients who have limited access to healthcare. With Meridian's work in these locations, we will be able to offer a greater level of service and integrated care of physical, mental and social health to these communities.

This status helps Meridian to be positioned favorably with major healthcare systems and insurers, and will ultimately help decrease the costs of healthcare. The reimbursement structure of FQHCs allows health centers to include valuable services such as transportation and patient education so that they can best meet the needs of patients.



Joint Commission Accreditation

This year Meridian Health Services was reaccredited for another three year period by The Joint Commission, which is a prestigious certification for healthcare providers. It was recertified for both the Behavioral Health program and the Hospital program (Meridian's Gero-Psychiatric Inpatient Program at IU Health BMH). The Joint Commission is the nation's oldest and largest standards-setting and accrediting body in healthcare. The independent organization evaluates healthcare organizations and requires safe and effective care of the highest quality and value. To earn and maintain The Joint Commission's Gold Seal of Approval™, an organization must undergo a rigorous on-site survey by a Joint Commission team at least every three years.

Randy Brown, MD
Family Physician

Composing New Health Options

Suboxone and Addiction Services

Meridian Health Services is one of the first in East Central Indiana to offer a new treatment for addiction recovery. Suboxone for Addiction is a new medication that effectively treats dependence to opioids, such as heroin and some painkillers. A few months ago, Meridian's certified and licensed physicians began offering this treatment, paired with support and therapy. Today, approximately 100 Meridian patients are breaking free from addiction through Meridian's Addictions Services with Suboxone.



Psychiatrist,
Dr. Subhan (L)
video conferences
with a patient.

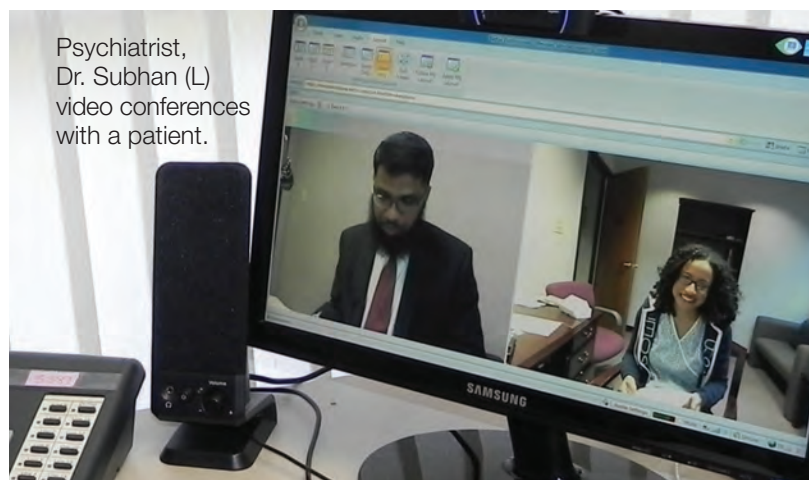

Tele-Medicine

Making technology a convenience for patients.

Until recently, Meridian patients living in rural areas needed to drive many miles to meet with their psychiatrist. Now, patients can go to their local Meridian office and participate in Tele-Medicine. This service is a video conference between the patient and the psychiatrist to complete medication reviews and consultations conveniently and effectively. Today, Meridian has 209 patients participating in Tele-Medicine Services, some as far as 175 miles away.



Arman Siddiqui, MD
Psychiatrist



Expansion of Children's Services

In the past year, over 5,000 children in 25 counties received services from Meridian through a myriad of programs and new partnerships. The growth of the children's program has been substantial including on-site services to 60 schools in 11 school corporations which allows more than 30,000 students to have access to care. In addition, a unique partnership with a multi-state foster care agency, Benchmark Family Services, allows Meridian to provide all behavioral health services to Benchmark's foster children in Indiana. At the Suzanne Gresham Center in Muncie, primary care services were added and the Child Advocacy Center (CAC) continued to support children that are victims of abuse. In just a few short years, 700 child victims have been interviewed at Meridian's CAC and the rate of cases accepted for prosecution has increased to almost 80%.



“The city of Portland is my home and, like so many others, I am invested in my community. I know that my community’s potential depends upon the health and well-being of the children who live here. When our children are healthy and strong, so is our community as a whole. Jay County School Corporation’s new partnership with Meridian Health Services strengthens our students like never before.”

*Vicki Tague – Portland
Board Member*



*John Bowles
Board Member*



*Micah Maxwell
Board Member*



Donors

Cash donations from July 1, 2011
to June 30, 2012

Jennifer Abrell
Scott & Valerie Alexander
Carrie Anacker
Mr. & Mrs. Stefan Anderson
Tanya Andrews
David & Toni Annis
Mr. & Mrs. Richard Apple
Dr. Greg Applegate
Dr. Jason Arnold
Tony W. Ashley
Drs. Mike and Wynde Ashman
Atlas Collections
Glenn & Stacey Augustine
Steve & Mary Avila
David & Joan Bahlmann
Asma Bahrami
M. Saber & Lalibi Bahrami
Diana M. Bailey
James D. Bailey
Kevin and Diane Baird
Danette Baird
Tracie Ball
Allison Ballard
Christi Ballard
Rick A. Bantz
Jennifer Barber
Judith Barnes
Melissa Barnes
James Baxter
Tina Baxter
Mary Anna Beasley
Maurice & Ugena Bell
Judy Benken
Karen Bennett
Julie A. Bering
Clair & Sherry Berry
Don Bickford
Krista Black
Dr. Dorothy Boersma
Matthew & Dr. Nykki Boersma
Jennifer Boes
Mindy Boling
William & Stephanie Booth
Jacquelin Borowicz
John & Chris Bowles
Melanie Bowling
Dr. George & Linda Branam
Deanna H. Brass
Betty Brewer & Steve Perry
Ken & Peggy Briner
Brian D. Brinkman
Frank Brinkman
Kevin & Andrea Broderick
Jason & Darcy Brooks
Misty Brooks
Mr. & Mrs. Jack Buckles
Donald & Barbara Burns
Canan Appraisal
Chris & Carol Cardemon
Dan Cardoso
Jeffrey Carter
Don & Deanna Case
David & Susan Chastain
Linda S. Chastain
Graham & Amelia Clark
Scott & Beth Clark
Jacob Clark
Richard C. Clasby
Christine Clayman
Dr. Pat & Marilyn Cleary
Eric & Kim Clevenger
Tim & Theresa Clingenpeel

John & Diane Coldren
Robert N. and Nancy Jo Coles
Julie R. Collins
Rhonda Collins
Joseph B. Combs
Linda Cook
Schawanna Cooper
Stephen J. Cooper
Tracy Cortes
Adam Couault
Julia A. Crabtree
Robin Crago
Janice E. Craig
Laura J. Crampton
Joyce Cross
Clark Croser
Linn Crull
Gerard J. Cyranowski
Jeff & Melissa Daniels
Dr. Roberto & Jeanne Darroca
Representative Bill & Mary Davis
Brad Davis
Brittney E. Davis
Jim & Jill Davis
Wil & Cindy Davis
Larry Dawson
Jack & Patty Demaree
Clinton & Lacey Dewsbury
Mary Deyner
Tammy Dodson
Cornelius & Mary Dollison
Brian & Emily Donley
Erin Donley
Linda Douglas
Taylor Douglass
Doris Dotterweich
Dr. Anthony Dowell
Mark & Susan Draves
Aubrey Driscoll
Robert & Dr. Christina Drummond
Carol Dudley
Cindy Dudley
Sara Dumpert
Marsha Duncan
Greg & Barb Easley
Paul Ehrigott
Paul & Sue Errington
Lance & Mary Jo Estep
Meghan Fallis
Ron & Cheryl Fauquher
Kerri Firestone
First Merchants Corporation
First Merchants Trust
Jim & Elizabeth Fisher
Lisa Fisher
Sherry Flowers
Jennifer Ford
Michael D. & Sheryl Franklin
Ben & Pat French
Fred & Nancy Fuller
Scott Gable
Mr. & Mrs. Mike Galliher
Lana Susy Gard
Jennifer Gardner
Gary & Pat Garofolo
Dottie Garrison
Mindy Garrett
Gary Gates
Sue Gaylor
E. Bruce & Deborah L. Geelhoed
Linda Geidel
Jimmy & Brenda Gibson
Dr. Tali Giveon
Amanda Goad
David & Marcia J. Gobble

Robert Gortner
Dr. Wayne & Linda Gray
Keith Greenwalt
Cynthia J. Greer
Suzanne Gresham
Halley Gunter
Kristy Hadfield
Kathy Hall
Dorice Hankemeier
Steffanie Hannah
Tiffanie Hannah
Sally A. Hans
Stephanie Harnew
Tatyana Harsh
Molly Hart
Melissa Hathaway
John Hauptstuek
Connie Hawley
Larry & Sandy Helms
Jennifer Henderson
Jeffery A. Hensley
Ryan & Mary Higgins
Beth Hinds
Brittany Hines
Barbara E. Hisel
Al & Chris Holdren
Dr. Ken Holland
Brian Hollars
Jim & Jennifer Hopper
Myra Hisel
Dr. Gordon M. Hughes
Brian & Vickie Mitchell
Charles & Deb Hurst
Nan Hurst
Mark & Sharyl Hymen
Brenda Ireland
Sheryle Jackson
Jennifer James
Debrah Ann Jaynes
Ginger Jennings
Bill & Sarah Jenkins
Shirley Johnson
Sara Dumpert
Alicia Jones
Amanda Jones
Greg & Rhonda Jones
Chris Jordan
Jay & Leisa Julian
Matt & Jaime Kantz
Kappa, Kappa, Kappa
- Delta Phi Chapter
David & Tara Karnes
Eric & Sandra Kelly
Betty Kendall
Mark & Jayne Kinman
Eric J. Knapp
Mr. & Mrs. Kevin Knott
Michael Koch
Kohl's
W. L. & J. Kramer
Tim & Sharon Kuzma
Jami Ladow
Karen LaFrance
Jeff & Beth Lang
Dr. Julie Barker Lebo
Dr. John Lee
Paula Lemaster
LifeTouch National Contact Center
John & Katherine Littler
Andy & Lori Lloyd
Amanda Lobrey
Matt Long
Doug & Kim Loy
E. King Lumpkin
Mike & Nicci Lumsford
Randall L. Lykens
David & Kathy Lytle
Brenda Mackey

Deloris Madden
Cary Malchow
Carrie Maniet
W. Keith Manship
Eileen Maquire
Alfredo & Pat Marin
Mark III
Missy Martin
Barb Mast
Dr. Jay & Mary Ann Matchett
Don & Terri Matchett
Micah A Maxwell
Kris Mayfield
Mira May-Mullins
Dawne McCarty
Timothy McCarty
Tara McDaniel
Jerry T. & Joy M. McDowell
Dr. Joe & Elissa McDonald
Trent McFalls
Kristin McKee
Amanda McKinley
Alexa McLaughlin
Ron McLaughlin
Todd Merickel
Hank & Terri Milius
Donella Miller
Greg & Kim Miller
Joni E. Miller
Shana Miller
Dr. Stephen R. & Catherine A. Miller
Larry & Vickie Mitchell
Lynne Mong
Brad Moore
Deanna Moore
Deecil Moore
Eileen Moore
Marcia L. Moore
Courtland & Jill Moores
Jay & Karen Moorman
Chris Morgan
Matthew J. Morley
Erwin & Barbara Mueller
Charlene Murphy
Russell & Rhonda Murr
Marcus & Kimberly Myers
Alice Gay Nation
James & Jayme Nave
Jim & Linda Needham
Monte & Dawna Needler
Dr. Harold & Joan Nelson
Alysha Nemore
Lorrie Newberry
Sherri Nial
Ed & Robin Nugent
Sean Orlosky
Penny Lou Osborn
Tony R. Painter
Trenna Parker
Jennifer Parks
Melia Patton
Erin Paul
Samantha Paul
Pavilion Pediatrics
Bonnie Peterson
Shelia Pettit
Sue Ann Pflum
Truman & Stacy Pope
Jennifer Powers
Andrea Prybis
Ronald A. & Patricia A. Prybis
Kortnie Pryor
James L. & Elizabeth W. Pyle
Jennifer Pugh
Dr. Snieguole Radzeviciene
Dr. Jeff & Kathleen Rapkin
Kathy Ray

Bruce A. Rector
DeDee Reed
Drs. Mark & Susan Reedy
Fred E. Reese
Beatrice K. Rehfs
Peggy Reid
Roger B. & Margaret A. Reno
J. Allan & Linda B. Rent
Teri Rhonemus
Margaret Richardson
Oreather Richardson
Shelly Richmond
Lori Rickabaugh
Melanie Riggan
Lisa Riggs
Todd Rimer
Brian & Karri Ring
Timothy D. & Kristin A. Ritchey
Erin Robinson
Sandy Rodgers
Harlan H. & Judith B. Roepke
Debbie Rolli
Deborah J. Ross
Donna Ross
Dr. Ray & Arlene Rothaar
Dr. Steve Rousseau
Dr. Charles & Janine Routh
Shelby Rowe
Karen Royer
Todd Sandman
Katie Savage
Pat Schaefer
Mark Schenkel
Brian Scherrer
Melissa Schlagel
Bob & Juli Scott
Carol Seals
Barbara Sells
Sara Shade
Richard Shields
Kirk & Judi Shafer
Wayne & Ginny Shaffer
Edwin G. Shepp
Sidney A. Shepp
Brian & Brooke Shrieve
Kent Shuff & Steve Fennimore
Dr. Julius & Marti Silvadi
Andy & Jayme Skillman
Steve & Staci Slavin
Mr. & Mrs. E. Barry Smalstig
Scott & Tara Smalstig
Barbara J. Smith
Ben Smith
J. Ashley Smith
Martha Smith
Mikki L. Smith
Shirley Smith
Yolanda Snowden
Vanessa R. Sowash
Crystal Spurlin
Casey & Jennifer Stanley
Kelly & Donna Stanley
Andrea Steht
Robin Stephens
Darial Sterling
Dr. Steve & Mary Staton
Sue Ann Stevenson
Drs. James B. & Gail F. Stewart
Daniel Strahan
Charlie & Claudia Sursa
Mary Jane Sursa
Rachel Swift
Charlie & Vicki Tague
Harry & Mary Tallman
Lynn Taylor
Keilah Templeton
Marla K. Templeton

The Community Foundation
Muncie & Delaware County
Whitney Thomas-Smith
Rebecca Thompson
Steve & Carrie Thompson
Steve & Tammy Tomboni
Hope Tomfohrde
Leve Tompkins
Robby Tompkins
Trim Masters
Charitable Foundation, Inc.
Jim Trulock
Beverly Tschuur
Mike Tschuur
Ann Turner
Tiffany Turner
Rob & Juli Tyler
Dr. Jeff & Shannon Ulrich
Helen Ulrich
Brianna Upchurch
Jocelyn Vane
Robert Voss
Dr. Erin & Phil Vinson
Phoebe Wantz
Kim Ward
Dan & Dani Wasson
Brent & Leslie D. Webster
Steve Wells
Don & Sue Whitaker
Kaylee Whitehair
Kaye Whitehead
Shelley Wilburn
Lora J. & Patrick N. Wilbelms
Dr. Leland & Mary Wilhoite
Max E. Williams
Mark & Brenda Williamson
Emily Williamson
Lori Williamson
Beverly Wimmer
Anita Winkle
Kim Woolum
Ryan Yoes
Donna M. Young
Jack A. Young
Marjorie P. Zeigler
Dr. Alexander Zemstov

Tributes

Ken Adkins
· In Honor of Kirk Shafer
Maurice & Ugena Bell
· In Honor of Thomas Russell Juday
Bob & Nancy Jo Coles
· In Memory of Donald K. Travis
Linn Crull
· In Honor of Tom Juday
Cornelius & Mary Dollison
· In Honor of Marilyn Cleary
Jim & Elizabeth Fisher
· In Memory of John & Jamie Fisher
Jim & Jennifer Hopper
· In Honor of Mary Ellen Frazier
Dr. Steve & Cathy Miller
· In Honor of Bruce Rector & Hank Milius
Truman Pope
· In Memory of Georgia Pope
Mr. & Mrs. E. Barry Smalstig
· In Honor of Markus Erik Smalstig
Kelly Stanley
· In Honor of Jennifer & Casey Stanley
Mary Jane Sursa
· In Honor of Charles V. Sursa
Lynn Taylor
· In Memory of Mitchell Huggins
Team Amiya
· In Memory of Amiya Faith Irwin

“More and more people are making Meridian Health Services a charity of choice. The community sees that Meridian helps people cope, is expanding its scope and provides hope. Meridian is a true leader in local healthcare.”

Charles Sursa – Muncie
Chairman,
Fund Development

Healthcare services we provide

- Primary family medical care
- Psychiatric medical services and hospitalization
- Counseling and therapy
- Children and family programs
- Child Advocacy Center for children affected by abuse
- Addictions and chemical dependency services
- Gero-psychiatric services for senior adults
- Home, community and school-based services
- Homelessness and independent living support
- HIV care coordination
- Programs for individuals with intellectual disabilities and mental health challenges
- Case management, skill building and supported employment
- Therapeutic foster care and adoption



*Doug Loy
Board Member*

Meridian Health Services Board Members

*Al Rent
Brent Webster - Chairman
Hank Milius - President/CEO
David Gobble
Doug Loy
Vicki Tague
Brian Ring
Wayne Shaffer
Micah Maxwell
Sue Ann Pflum
John Bowles*



“Harmony in healthcare is demonstrated by the spectrum of services that Meridian provides. Every facet of a patient’s health and well-being is treated: physical, mental and social. In addition, the services that compose each patient’s care are well-coordinated, addressing all needs effectively. Meridian successfully provides genuine healthcare in harmony.”

Brian Ring – New Castle, Board Member

Meridian Health Services Fund Development

*Charles Sursa - Chairman
Brent Webster
David Bahlmann
Ron Fauquher
David Gobble
Vicki Tague
Brian Ring
Wayne Shaffer*

Meridian Health Services Investment Committee

*David Gobble - Chairman
Terri Matchett
Mike Lunsford
John Bowles
Doug Loy
Chris Fancher
Wil Davis
John Littler*

Financial Report

[July 1, 2011 to June 30, 2012]

Revenue generated from serving over 14,000 clients:

	\$62,060,000
Patient charges	\$49,460,000
Federal, state and local government	\$9,480,000
Investment earnings	\$10,000
Other sources	\$3,110,000

We did not receive full payment from:

Those unwilling or unable to pay	(\$11,730,000)
Other contractual agreements	(\$13,350,000)

TOTAL FUNDS AVAILABLE \$36,980,000

We applied our funds to:

Pay 630 employees	\$21,170,000
Provide employee benefits	\$4,970,000
Purchase services and supplies	\$3,480,000
Facilities, operating costs and the provision for future services	\$6,580,000
Pay principal and interest on debt	\$780,000

TOTAL FUNDS APPLIED \$36,980,000



MERIDIAN HEALTH Services

Physical. Mental. Social Well-Being.

Meridian Health Services is a progressive healthcare organization specializing in "whole person" health integrating physical, mental and social well-being. The focus on a broader spectrum of health including primary medical care, behavioral health and human services offers a well-rounded approach for healthier patients. Meridian Health Services has been serving the community for over 35 years and is accredited by The Joint Commission.

Locations

Muncie

Main Office

240 N. Tillotson Ave.
Muncie, IN 47304
P | 765.288.1928
F | 765.741.0359

Richmond

16 S.W. 5th St.
Richmond, IN 47374
P | 765.983.2220

New Castle

930 N. 14th St.
New Castle, IN 47362
P | 765.521.2450

Portland

931 W. Water St.
Portland, IN 47371
P | 260.726.9348

Winchester

730 W. Washington St.
Winchester, IN 47394
P | 765.584.7820

Rushville

Primary Family Medical Care
509 Conrad Harcourt Way
Rushville, IN 46173
P | 765.932.3699

Indianapolis

2506 Willowbrook Pkwy.
Indianapolis, IN 46205
P | 317.803.2270

Suzanne Gresham Center

*Serving Children and Families
Pediatric Medical Care*

Morrison Mock
Professional Center
3620 W. White River Blvd.
Muncie, IN 47304
P | 765.288.1928

MeridianMD

Adult Medical Care
110 N. Tillotson Ave.
Muncie, IN 47304
P | 765.288.8770

Gero-Psychiatric Services

Inpatient Care for Seniors
IU Health BMH
2401 W. University Ave.
Muncie, IN 47303
P | 765.747.3281

To learn more about Meridian Health Services or to donate:
call **1.866.306.2647** or visit **www.meridianhs.org**

 Like us on Facebook!