

MERIDIAN HEALTH SERVICES | *Rialzo* EDITION | SPRING 2015

# CURRENT

## MERIDIAN HEALTH PEDIATRICS

Integrated care  
benefits kids

# Rialzo VI

MERIDIAN'S "PARTY WITH A PURPOSE"

## MERIDIAN Senior Health

Specialty care for seniors

MEET THE  
SURSAS  
CHAMPIONS  
FOR MERIDIAN



MeridianMD's NEW INTERNAL MEDICINE DOCTORS

Meridian. Helping make our communities healthier.





WassonNursery.com  
765-759-9000

**“We have a pretty home,  
but our new patio completely  
finished it off.” – Vicki Shockley**

Enchanting. Elegant. Magnificent. Those are words Vicki Shockley uses to describe her new patio. We helped her pick out the color and pattern. We gave it curves. We even deer-proofed its plants and shrubs. Today, she sees it as more than an addition to her home. She sees it as added value. Says Vicki, “I’m so happy that I did it. I love my home even more now.”

**Nursery and Garden Center • Patio and Outdoor Kitchen Design •  
Groundskeeping • Lawn Care • Mulch and Fertilizer**

*Indiana’s finest garden supplies and services for nearly 40 years –  
just a 30 minute drive north on Highway 69 from Hamilton Town Center.*



At Coldwell Banker Lunsford we are more than just  
buying and selling homes.



We Proudly support Meridian Health Services and  
the help they provide our community!



**LUNSFORD**

Residential &  
Commercial Sales

***CBLUNSFORD.COM***

***The Most Trusted Name in Real Estate***





**HE'S COUNTING ON US.**

**WE BUILD  
TRUST.**

His dad is one of our **everyday heroes**, keeping our roads safer and our homes brighter. He's counting on his dad to get home in time to tuck him in tonight. His dad is counting on Muncie products to make sure that happens.

Muncie Power Products, Inc. is a prominent leader in the truck equipment industry. Through engineering innovation, quick and reliable product delivery, and our expertise in technical training services, Muncie Power Products has grown to become one of the largest mobile power and hydraulic system solutions providers in the world.



**MUNCIE POWER PRODUCTS**  
A MEMBER OF THE INTERPUMP GROUP

At Muncie, we understand that we're building much more than hydraulic components.  
**We are building trust.**



The *Quality* you demand  
with the *Personal Attention* you *Deserve*.



DENNIS, WENGER & ABRELL  
ATTORNEYS-AT-LAW

Ralph E. Dennis, Jr.

Jennifer J. Abrell

David J. Karnes

Tara M. Smalstig

Robert C. Beasley

Michael G. Foley

Samuel J. Beasley

324 West Jackson Street | Muncie

765.288.8950 | dwapc.com

**DENNIS WENGER & ABRELL PARTNERS**

David Karnes, Tara Smalstig, Ralph Dennis & Jennifer Abrell



is proud to be a

*Partner with a Purpose*

in helping



create healthier communities.



# CURRENT

RIALZO EDITION | SPRING 2015

## FEATURES

### 9 PRESIDENT'S MESSAGE

Meridian expands its service reach across Indiana.

### 10 COMMUNITY REPORT

Our report to you: Meridian Health Services' latest statistics.

### 14 MARK HARDWICK

Meet one of Meridian's board members who supports whole-person health.

### 15 MERIDIAN LEADERSHIP

Meet some of the people who lead Meridian Health Services.

### 16 MIKE LUNSFORD

A conversation with one of Meridian's board members who lends wisdom from 30-year career.

### 20 MERIDIAN SENIOR HEALTH

Meridian Senior Health – Assessment Center will open this summer.

### 37 PEDIATRICS

Meridian Health Pediatrics impacts Muncie children.

### 51 CHARLIE & CLAUDIA SURSA

Learn why Meridian is a charity of choice for this giving couple.

### 54 DORIS FORD

One of Meridian's champions whose support helps strengthen services.

### 55 DONOR HONOR ROLL

Meridian celebrates hundreds of supporters.

### 65 A GROWING REACH

Meridian expands to Connersville and new growth in Richmond and Muncie.

### 73 THE GONULALANS

MeridianMD's newest internal medicine duo.

### 75 NEW PHYSICIANS

Meet 11 physicians who have joined the Meridian team.

### 76 SPIRIT OF MERIDIAN

Learn about the many interests of 2015 winner Jim Hiatt.

### 80 CELEBRATING RIALZO

A special photo presentation of Meridian's Party with a Purpose.

## ON THE COVER

Soloist Kayla Robertson is surrounded by (from left) Zachariah Jones, Jing Jing Williamson, Hailie Woodring, Clarissa Jones, and Stryker Edwards during a Rialzo VI performance.

COVER PHOTO BY KURT HOSTETLER.

**1 night: Meridian's Party with a Purpose, Rialzo VI.**

**2 bands: Little River Band and Life of the Party.**

**3 hours of live music.**

**All 4 community health.**

**RIALZO VI PHOTO GALLERY**

**p.80**

p.20



p.51

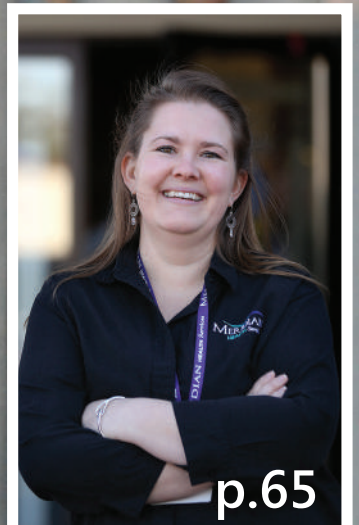

p.65



# MERIDIAN

## HEALTH Services

Physical. Mental. Social Well-Being.

Meridian Health Services is a regional, progressive healthcare organization specializing in "whole-person" health integrating physical, mental and social well-being.

### Meridian Health Services

#### Main Office

240 N. Tillotson Avenue | Muncie, IN 47304

765.288.1928 | 866.306.2647

[www.meridianhs.org](http://www.meridianhs.org)

Hank Milius, President and CEO

Contact: Beth Clark, Director of Marketing

[Beth.clark@meridianhs.org](mailto:Beth.clark@meridianhs.org)

765.254.5138



Friend us: [MeridianHealthServices](https://www.facebook.com/MeridianHealthServices)

Follow us: [@meridianhealths](https://twitter.com/meridianhealths)

## CURRENT

### EDITORIAL DIRECTION AND DESIGN

Editor: Beth Clark, Meridian Health Services

### The JMetzger Group

Juli Metzger | John Metzger

[www.themetzgergroup.com](http://www.themetzgergroup.com)

765.729.1391 | 765.744.4303

### CONTRIBUTORS

Adam Sturm, Beth Clark, Kim Gillenwater, Tim Underhill, Michelle Kinsey, Lorri Markum, Tammy Kingery, Ginger Jennings, Dave Bahlmann, Dawn Fluhler, Kyle Carson, Scott Smalstig, Lise Hayes, Eddie Metzger, Lathay Pegues, Tom St. Myer, Kurt Hostetler.

### PRINTING

Pengad Printing

1106 East Seymour Street | Muncie, Indiana 47302

765.286.3000 | 800.854.9101

[www.pengadindy.com](http://www.pengadindy.com)

### TO ADVERTISE, contact:

Lise Hayes: 765.635.8609 | 765.288.1928

[Lise.hayes@meridianhs.org](mailto:Lise.hayes@meridianhs.org)

**CURRENT** is the voice of Meridian Health Services.

These materials are the sole and exclusive property of Meridian Health Services and The JMetzger Group and may not be used without written consent. Copyright 2015.



The JMetzger Group specializes in branded content, custom publishing and social media solutions.

Learn more: [www.themetzgergroup.com](http://www.themetzgergroup.com)

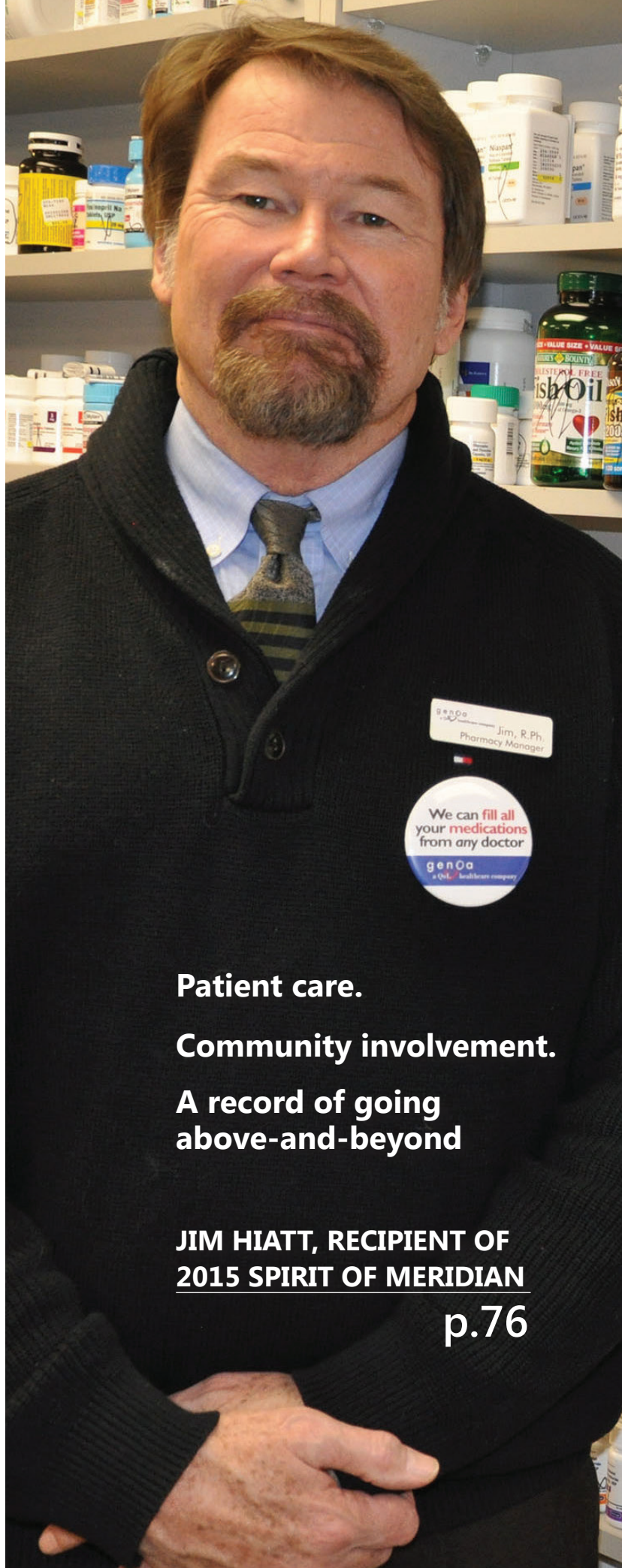

**Patient care.**

**Community involvement.**

**A record of going  
above-and-beyond**

**JIM HIATT, RECIPIENT OF  
2015 SPIRIT OF MERIDIAN**

**p.76**





# Keeping kids healthy and happy!

A New Name, Partnership and Services...Introducing Meridian Health Pediatrics

Meridian Health Services has partnered with IU Health Ball Memorial Pediatrics to bring children an integrated approach to healthcare. Meridian's philosophy of "whole-person" health is now available on site for physical, mental and social health offering parents convenience and exceptional, quality care in one location.

*Accepting new patients*



*Pediatric Medical Care  
Prime-Time Pediatrics  
Pediatric Rehab  
Child Psychiatry*

**Pediatric Medical Care**  
765. 288. 1995

**Prime-Time Pediatrics**  
Walk-In Day and Evening Urgent Care  
765. 281. 4599

**Pediatric Rehab**  
Physical, Occupational and Speech Therapy  
765. 254. 9717

**Child Psychiatry**  
765. 751. 3173

**PHYSICIANS:**

Cami Barger-Jones, MD  
Michael Burt, MD  
Jeremiah Bwatwa, MD  
Robert Byrn, MD  
Ajanta Goswami, MD  
Afshan Jabeen, MD  
Bianca Maya, MD  
Kirk Perry, MD  
Naseer Syed, MD  
Monica Buche, CPNP  
Amy Kinder-Orr, CPNP

205 N. Tillotson Avenue  
Muncie, IN 47304

**765. 288. 1995**  
[www.meridianhs.org](http://www.meridianhs.org)

— in collaboration with —  
**Riley Physicians**  
at IU Health



## Dear Friends of Meridian,

Another year at Meridian Health Services and we've seen wonderful growth in programming, staffing and charitable work. We've expanded our reach throughout the state to include 33 counties and more than 200 schools.

Today, we are serving close to 20,000 patients across the healthcare spectrum to include areas such as women's health and pediatrics. In addition, we're investing more than ever in our services for an increasingly aging population.

In this edition of **CURRENT**, you can catch up on what we've been doing and the lives we touch. Be sure to read about how we're expanding services in places like Richmond and Connersville. You'll meet new faces including Drs. Arzu Gonulalan and Murat Gonulalan, a husband and wife team who are practicing internal medicine at MeridianMD. You'll also learn more about our Spirit of Meridian Community Award winner, Jim Hiatt, pharmacist at Genoa Pharmacy and the great care he gives to Meridian patients.

At Meridian, we began our "whole-person" healthcare approach in 2010. Today, we have a broad portfolio of services. Our physicians are paired with behavioral specialists throughout the organization. The emphasis is paying off in so many ways.

Recently, Meridian was recognized at a national level for being a leader in healthcare integration and innovation. We were honored to be selected as a participant in one of five Innovation Communities, sponsored by SAMHSA-HRSA Center for Integrated Health Solutions. Organizations are selected based on being ahead of the curve on integration of primary care and behavioral health. Information will be shared to help other organizations nationally create an integrated healthcare delivery model to serve their communities best.

This is a wonderful acknowledgement for us, and affirmation for you. We just concluded Rialzo VI, our annual party with a purpose. You've made Meridian Health Services your charity of choice either by supporting us at Rialzo or by other personal commitments, and for that, we say thank you.



**DR. MICHAEL BURT,**  
Meridian Health Pediatrics



**Hank A. Milius**  
PRESIDENT / CEO

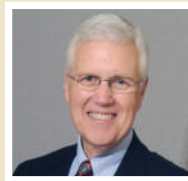

**Al Rent**  
BOARD CHAIRMAN



**Charles Sursa**  
CHAIRMAN,  
DEVELOPMENT COUNCIL





# Community Report



**33** Residents in  
**INDIANA**  
**COUNTIES**  
receive health services  
from Meridian.

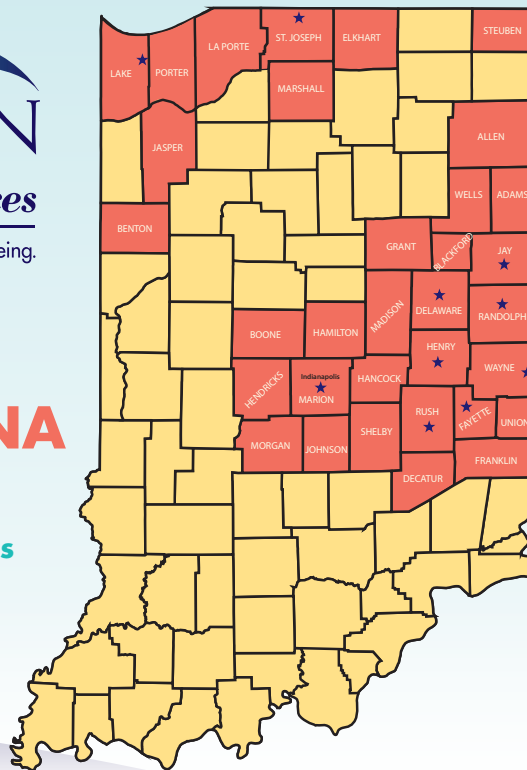

## 2014 Community Benefit Summary

Making a Positive Impact on the Communities We Serve

Meridian offers services throughout Indiana with 29 facilities in 10 counties. Delaware County is home to our main campus, the **Suzanne Gresham Center, Child Advocacy Center, Meridian Health Pediatrics, MeridianMD, Women's Health, and Meridian Senior Health – Behavioral Hospital and Assessment Center.**

Meridian serves over **16,500** patients each year. Meridian has grown its market area and expanded services to provide "whole-person" health, integrating care for physical, mental and social well-being.

Meridian has **782** employees in Indiana. Over 150 employees are doctors, nurses and medical assistants on our constantly growing medical staff.

Meridian provided **490,525** outpatient visits in the past year. In a recent survey, Meridian patients reported a **95% satisfaction** rate with Meridian's quality of services.

Revenue generated was over **\$82 MILLION** during fiscal year 2013-14. Over **\$36 million** is dedicated for our employees' salaries and benefits.

More than **200 SCHOOLS** have partnered with Meridian to bring services to students. Over **5,500** children received services from Meridian.

Meridian's community investment in 2013-14 totaled over **\$21.9 MILLION**. Meridian provides charity and uncompensated care, community education and activities that benefit the community in addition to quality healthcare.



# Community Outreach

Last year, Meridian provided care to 5,120 individuals who were unable to pay for services which totaled **\$4.7 MILLION** in charity care.



Outreach into the community includes advocacy, events and educational opportunities.

- **Child Advocacy Center** supports victims of child abuse and has increased the rate of cases accepted for prosecution by 320% since it opened.
- The annual **Gresham Center Fam Fest** is a free event for families, offering health resources, entertainment and food.
- The **"Ducky Derby – Race Against Child Abuse"** river duck race raised over \$10,000 in its first year for the Child Advocacy Center.
- **FosterHope** helps children in need of foster care, and provides training, resources and financial support to new foster parents.
- Meridian provides **After-Hours Emergency Services** which helped over **3,500 patients** with behavioral health emergencies.
- **Suicide Prevention Training** is offered to local organizations with the assistance of Meridian professionals.
- Meridian hosts a **statewide conference** for professionals serving individuals with a *dual diagnosis* – **intellectual and mental health challenges**.
- **MeridianMD and Women's Health** promoted an awareness campaign and free health screenings for American Heart Month.
- **Meridian's Senior Health Behavioral Hospital** helped to substantially reduce Emergency Room readmission.
- Meridian's medical staff and employees volunteer to teach **continuing education programs** to healthcare professionals.
- Many Meridian employees are **community volunteers** donating their time and talents to local organizations.

## Services We Provide

- Primary family medical care
- Pediatric health and urgent care
- Psychiatric medical services
- Women's health
- Senior health - inpatient and outpatient care
- Counseling and therapy
- Children and family supportive programs
- Child Advocacy Center for children affected by abuse
- Addictions and chemical dependency services
- Home, community and school-based services
- Homelessness and independent living support
- HIV care coordination
- Programs for individuals with both intellectual disabilities and mental health challenges
- Care management, skill building and supported employment
- Therapeutic foster care and adoption

**MERIDIAN**  
**HEALTH Services**  
Physical. Mental. Social Well-Being.  
**866-306-2647**  
**[www.MeridianHS.org](http://www.MeridianHS.org)**



I N T R O D U C I N G

# **MERIDIAN** *Senior* **HEALTH**



## Specialty Healthcare for Seniors



Specialty Hospital & Medical Care

### **Meridian Senior Health**

BEHAVIORAL HOSPITAL

(located at IU Health Ball Memorial Hospital)

2401 W. University Ave.

765. 747.3281

### **Meridian Senior Health**

OUTPATIENT ASSESSMENT CENTER

100 N. Tillotson Ave.

765. 288. 8770

[www.meridianhs.org](http://www.meridianhs.org)



MERIDIAN WOMEN'S HEALTH

# Helping women be healthier



Dr. Denise Reeves  
Dr. Meenu Goel



Meridian's newest medical specialties offer integrated care of physical, mental and social health for all ages.

**MERIDIAN**  
**WOMEN'S HEALTH**  
Obstetrics and Gynecology



## Hardwick serves as deep-rooted community steward

MARK HARDWICK, KNOWN ONCE AS A BASKETBALL STAR is now a shining star in the banking, financial community. Mark grew up in Dunkirk, Indiana and went to Jay County High School. He earned a basketball scholarship and was on the famous 1989-90 Sweet 16 team at Ball State University. He graduated with a bachelor's degree in accounting and then received an MBA a few years later.

He joined First Merchants in 1997 when the bank had \$1 billion in assets. In 2002, he was named Chief Financial Officer, a position which has evolved over time with expanding responsibilities that not only include finance and accounting but also operations, risk management and technology. He personally oversees approximately 250 employees. Nominated for his outstanding performance by First Merchants CEO, Mike Rechin, Mark was awarded "CFO of the Year" by the *Indiana Business Journal* in 2012. Today, First Merchants boasts \$6 billion in assets and employs over 1,400 people.

Meridian invited Mark to be a board member as First Merchants has had a long standing representation on Meridian's Board of Directors for more than 15 years. Mark joined the board at Meridian Health Services in June 2014. He sees Meridian's "whole-person" health philosophy aligning with the bank's mission of financial health for its community.

"If you look at Meridian's mission - to help make our communities healthier by focusing on whole-person health - you see a lot of similarities with First Merchants," he said. "Our mission is very similar. It's to make our community stronger through focusing on sound financial advice and products. Meridian's focus on whole-person health is admirable, and we know that financial health leads to stronger families and

communities as well."

For Mark, the decision to join the board was a natural progression in the long-standing relationship between First Merchants and Meridian. First Merchants has also been the principle sponsor of Meridian's premier charity gala, Rialzo – more affectionately known as the "Party with a Purpose."

Hank Milius, President/CEO of Meridian Health Services said, "Mark is an outstanding person with great financial sense that understands the importance of making our community better and healthier. I am delighted to have him as a community steward for Meridian."

"Meridian Health Services has been a premier customer of First Merchants for a long time," Mark said. "We have shared values and similar missions. We are thrilled to support their charity gala as it truly is a community celebration."

Mark and his wife, Cathy, celebrated their 20th wedding anniversary this year. They have two children in Yorktown schools. Cathy is a fitness instructor at the Yorktown YMCA. They are members of Union Chapel Church. When Mark and Cathy step back and take in what they've achieved, it exceeds every expectation this self-driven college basketball player could have imagined. "There's so much here and we get so much out of it," he said. "We try to be involved as a family and to keep an open heart with open hands."

So why make Meridian such a big part of his life?

"What Meridian does so well and the part I've come to appreciate so much is the way they celebrate the community and work to improve the health and well-being of the people associated with it," Mark said. "The quality of people combined with the quality of community gives us plenty to celebrate."

**HARDWICK PERSPECTIVE: 'Meridian's focus on whole-person health is admirable, and we know that financial health leads to stronger families and communities as well.'**



# MERIDIAN

Meridian Health Services is a progressive healthcare organization specializing in “whole-person” health integrating physical, mental and social well-being.



## MERIDIAN 2014-15 BOARD MEMBERS

*Seated in front:* Chair, Hank Milius, President/CEO

*Middle row, seated, from left:*

David Gobble, Wayne Shaffer, Al Rent, Vicki Tague

*Back row, from left:*

Chris Bowles, Chris Fancher, Terry Whitt Bailey, Brian Ring, Mark Hardwick, Mike Lunsford, Steve Smith, Sue Ann Pflum, Erica Graham

*Not pictured:* Julie Newhouse



## RIALZO COMMITTEE 2015

*Seated, from left:*

Carly Acree, Marilyn Cleary, Fred Reese, Alena McKenzie, Todd Sandman, Melissa Daniels

*Standing, from left:*

Shar Hyman, Lise Hayes, Scott Smalstig, Tammy Dodson, Karen Evens, Beth Clark, Jeff Robinson, Cory Pollen, Ginger Jennings

*Chair:* Al Rent, not pictured

## MERIDIAN FUND DEVELOPMENT COUNCIL

Charlie Sursa, Chair  
Al Rent  
Brent Webster  
Brian Ring  
David Gobble  
Erica Graham

Karen Karmolinski  
Micah Maxwell  
Ron Fauquher  
Vicki Tague  
Wayne Shaffer  
Wil Davis

## MERIDIAN INVESTMENT COMMITTEE

Brian Ring, Chair  
Chris Fancher  
John Littler  
Mike Lunsford

Steve Smith  
Terri Matchett  
Wil Davis

## RIALZO VI PARTNERS WITH A PURPOSE

3D  
Ashcraft Jewelers  
Ball State University  
Coldwell Banker  
Lunsford  
CS Kern  
Delaware Country Club  
DWA Attorneys  
First Merchants  
Great Destinations  
H&D SuperRent  
Henry County  
Memorial Hospital  
Indiana Michigan Power  
IU Health Ball  
Memorial Hospital  
Ivy Tech  
Community College  
Jay Crew

Knapp Supply  
Mainstreet  
Medical Consultants  
Muncie Power Products  
Pengad  
Primetrust Financial  
RedHead  
Sursa Griner Group  
The Star Press  
The Thompson Family  
Toyota of Muncie  
University Avenue Dental  
Walls Furniture  
Wasson  
Wee Wisdom  
Wilhoite Family Dental  
Willowbrook Interiors  
Woof Boom Radio

## RIALZO VI TABLE SPONSORS

Acadia  
AHN Eye Specialists  
American Multi-Sport  
Arc of Indiana/Damar  
Attlin Construction  
Blue & Co.  
City of Muncie  
Amelia Clark  
Beth Clark  
Cornerstone Center  
for the Arts  
Dalton & Co.  
Brian Donley  
Genoa Healthcare  
Horizon Convention  
Center  
Intersection  
Indiana Youth Institute  
Jarden

Law Offices of  
John H. Brooke  
Machine Keys  
Midwest Metal  
Hank Milius  
Motivate Our Minds  
Muncie Civic Theatre  
Muncie Symphony  
Orchestra  
Mutual Bank  
N2 Publishing –  
Briana Price  
Nash FM  
Ontario Systems  
Price Kirk Shafer  
Scott Smalstig  
Summers, Carroll,  
Whisler CPAs  
Thompson Insurance  
Group  
Tomlinson Plumbing



MERIDIAN  
BOARD  
MEMBER  
Mike Lunsford

# Family & community

ARE AT THE HEART OF HIS BELIEF SYSTEM

## M Lunsford: 'I love to see businesses grow.'

MIKE LUNSFORD HAS SPENT HIS 30-YEAR CAREER engaged in a community where he has chosen to raise his family, practice his faith and grow his business.

It is a mindset that fits well within the mission of Meridian Health Services, an organization that, like Mike's, has grown exponentially because of the connections it has made within the community.

"One of the things I like best about Meridian is that they look for niches where they can serve the community better than anyone else," Mike said. "They're great at leading but they don't insist on being *the* leader. They like being a partner."

For example Mike noted, Meridian's move into primary care came about because it was evident that individuals with behavioral challenges have a 25-year less life expectancy because of the lack of getting routine medical care. By focusing on the critical nature of whole-person health – connecting the dots between good mental health, sound physical health and social well-being – Meridian has filled a niche that will add years onto the lives of thousands of people.

Rejoining in September 2014, this is Mike's third tour of duty on Meridian's Board of Directors. In 2011, he also joined Meridian's Investment Committee. He served two, three-year terms beginning in October 2005 and now this is his third. It is a role he has come to value more each term. "We are very fortunate to have Mike on our board as he has been integral in our strategy and growth throughout these last 10 years," said Hank Milius, President/CEO of Meridian Health Services.

"I've seen this organization grow from \$10 million to a budget of close to \$100 million," Mike said. "They think about their patients and staff first, and they are good stewards of their dollars." Mike, who is a Muncie Central Bearcat and a 1974 graduate of Miami of Ohio, finds himself wanting to support businesses that strive to grow but don't lose sight of their local

focus. Meridian serves thousands of patients in more than 30 counties across Indiana and is a key health provider in each community they serve.

Today, Coldwell Banker Lunsford is the largest real estate broker in East Central Indiana with about 30 agents and more than \$83 million in residential transactions last year. Mike and his company have been responsible for reshaping much of Delaware County with the residential development of Woodland Trails in Yorktown to the commercial renovation of the Meadows Shopping Center into the national headquarters for Ontario Systems Corporation. In addition, the transformation of a 250,000 square foot outlet mall in Daleville into the Heartland Business Center, home to dozens of companies.

"I love to see businesses grow," Mike said, "but what I care about the most is what happens here in Muncie, Indiana and I like that Meridian makes sure it stays engaged here. It's been fun to watch them develop services through outstanding leadership and staff utilizing a complex myriad of revenue sources."

Mike and his wife, Nicci, have between them seven adult children – six boys and a girl. Family and community are at the heart of Mike's belief system. He sees that same passion among the people who serve at Meridian. Mike is very involved with the community and gives his time and talent to other organizations including the Muncie-Delaware County Chamber of Commerce, Fellowship of Companies for Christ International, Cardinal Varsity Club, Muncie Noon Rotary, Community Foundation Board of Directors, chair of the Community Foundation Grants Committee, past chair of the Indiana Real Estate Commission, Director of the Ivy Tech Foundation and member of the IU/Ball Memorial Hospital Foundation Board.

"When I see the heart and spirit that goes into the Meridian organization, I know it's a good fit for me, for my company and for my family," he said.



# COLDWELL BANKER LUNSFORD CEO MOVES HIS COMPANY INTO GROWING FUTURE

**After being in the same location for 28 years, Coldwell Banker Lunsford is moving its offices to downtown Muncie to be more accessible to their client base and to be even more engaged in the business community.**

"The move also signals a change in the realities of today's real estate buyer," said Mike Lunsford, President and CEO of Coldwell Banker Lunsford. Today's buyers come already having done much of the market research themselves. The expectations for the purchasing experience have changed.

The millennial buyer is a cohort who is tech savvy and time starved. They're texting not talking. More than 50 percent of millennials search for homes on their phones and, among those, 26 percent end up buying a home they found that way, according to data from the National Association of Realtors. Like Meridian Health Services, Coldwell Banker Lunsford recognizes the need for change to keep up with the times. Mike says he sees this demographic shift happening here.

"We want a different kind of presence," Mike said. "We want to engage more with the business community, be more visible and we see downtown as a growing market for us."

At Coldwell Banker Lunsford, nearly 30 sales agents are on staff and the company made more than 700 real estate transactions last year that translated into more than \$83 million in sales. Mike has seen shifts before. He has been in the real estate business since he first qualified for his Indiana Real Estate Broker's license in 1977. In August 1980, he was named Sales Manager of Allardt Dailey & McKibben Gallery of Homes. In March 1983, Mike went on to purchase the company. Along with the move, CB Lunsford is considering new slogans. "We've found a new home. Let us find yours."

Coldwell Banker Lunsford can claim nearly a 40 percent market share these days, but Mike believes in order to retain that dominance, a move is essential.

"We simply don't need the space we once did," he said. "We think a step forward is moving to where Muncie is growing and where we can be more accessible."

By mid-summer, they'll be leaving their home on Bethel Avenue for offices on the first floor of the Star Bank Building in downtown Muncie at 400 N. High St. "I am delighted to be able to design an office that will better serve our customers, clients, and agents," Mike says.

Not only will they be downtown, they'll be closer to Ball State and Minnetrista, locations that are jewels in Muncie's real estate crown. The new layout will be a combination cafe style and private office space. There will be cubicles for agents and a large reception area where clients can relax comfortably. There will be a number of private meeting spaces and conference rooms. It will be upscale and well appointed.

"It's a substantial investment," Mike said. "But we believe it's a key to the next generation of real estate buyer."

A study by Zillow, the online real estate database, shows millennial shoppers, for the first time, will buy more homes this year than the baby boomer generation. Millennials do their homework. They choose neighborhoods and research comparable sales. The agent is needed to interpret the information, not dig it out.

The young buyers also expect rapid customer service and they are looking to their agents for timelines, checklists and charts. Still a lot of boomer dollars are being spent in this market on housing and commercial real estate. Mike wants to continue to service them while being more responsive to the next generation of buyers who want to do business a little differently.

**For more about Coldwell Banker Lunsford go to [www.cblunsford.com](http://www.cblunsford.com)**

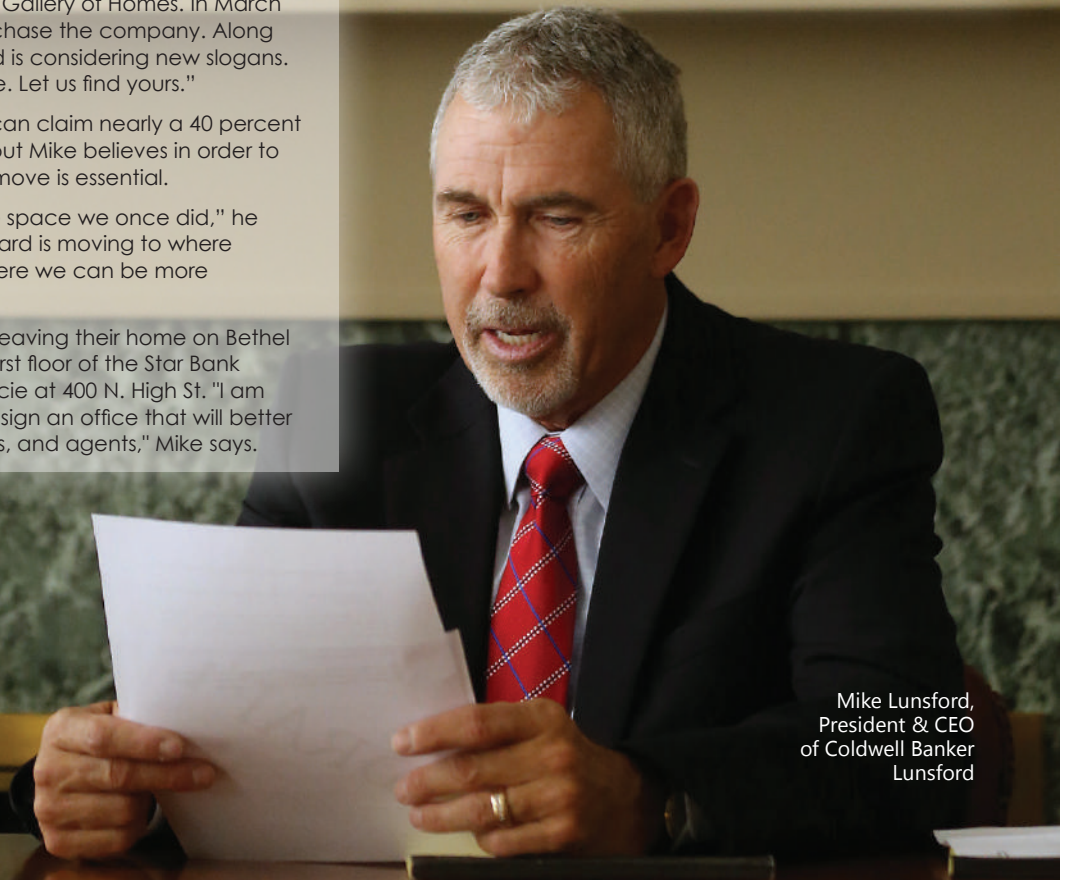

Mike Lunsford,  
President & CEO  
of Coldwell Banker  
Lunsford



# *A simple philosophy. A powerful commitment.*



LEFT TO RIGHT: *Stan Griner | Senior Vice President, Investments*  
*Charlie Sursa | Senior Vice President, Investments, CFP®; Dana Sizemore | Registered Sales Associate*

*F*ew things withstand the test of time like a solid relationship. At Raymond James, we take great pride in the fact that the recommendations of our clients are the primary source for new business. It attests to our success in sustaining long-term relationships...ones that not only endure, but also improve with age. The Sursa Griner Group of Raymond James is proud of its relationship with Meridian Health Services and proud to be a part of Rialzo VI: *Help Is On Its Way.* Harmonious community relationships are what we're all about.

The  
Sursa|Griner|Group  
*of*  
RAYMOND JAMES®

400 South Walnut Street | Suite 100 Muncie, Indiana 47305 765.288.0362 [www.raymondjames/sgggroup](http://www.raymondjames/sgggroup)

Certified Financial Planner Board of Standards, Inc., owns the certification mark CFP® which it awards to individuals who successfully complete initial and ongoing certification requirements. Meridian Health Services is an independent organization and is not affiliated with Raymond James. Raymond James & Associates, Inc. member New York Stock Exchange/SIPC



# 2015 TOYOTA HIGHLANDER

It's all you need  
to get out and  
discover more.

**BUILT  
in  
INDIANA**



**TOYOTA &  
SCION OF**

*Muncie*  
toyotaofmuncie.com

**Muncie Area's  
Finest Winner**  
4 Years Running!



**Best New / Used  
Car Dealership &  
Automotive Service**

**TOYOTA  
President's Award**



**6 Years Running!**  
2009 - 2014

**Exclusive Transportation Partner of Meridian's Rialzo**

**765-289-0201** • 3311 N. Nebo Rd in Muncie • Follow Us On





**Jay-Crew is proud to support  
Meridian Health Services**



## **FULL SERVICE MAINTENANCE COMPANY**

**Landscape Installation & Enhancements**

**Full Service Lawn & Landscape Maintenance**

**Snow & Ice Management**

Call **765.289.5296** or Visit [jaycrew.com](http://jaycrew.com)

### **Muncie**

2901 South Gharkey St.  
Muncie, IN 47302

### **Indianapolis**

7787 W. Morris St.  
Indianapolis, IN 46231



# The scenario plays out every day in emergency rooms across the country.

An elderly man is calling his adult children by their wrong names and is unsure of his age.

Fearful their father is suffering from dementia or Alzheimer's, his family elects to take him to the emergency room.

Turns out, the change in his mental state is a side effect of a urinary tract infection.

This is only discovered after an emergency room physician, pressed to meet a long list of waiting patients, orders the elderly man to be admitted to a psychiatric unit.

The patient and his family waste hours of time and even thousands of dollars.

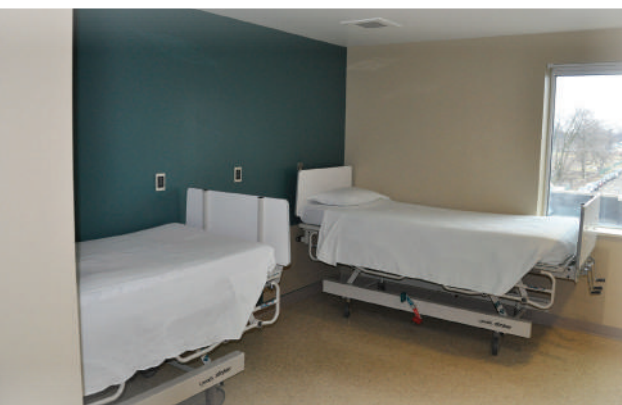

# NEW SENIOR HEALTH CENTER

## combines behavioral care & medical expertise

*Meridian Health Services has recognized this very common scenario and medical issue because of the work they do on a daily basis with emergency rooms and nursing homes to help seniors get the medical and behavioral healthcare attention they need. It has created the idea of an outpatient senior assessment center that will provide a clinical setting that combines both behavioral care and medical expertise.*

### MERIDIAN SENIOR HEALTH

Opening this summer, Meridian is launching the **Meridian Senior Health – Outpatient Assessment Center** at its main Tillotson Avenue campus in Muncie. It is designed to be an outpatient, specialty medical center for seniors providing “whole-person” health with both internal medicine physicians and psychiatrists working together to diagnose, treat and refer on to specialists for intensive care if needed. It will be a valuable resource to seniors and their family, nursing homes, physicians and hospitals.

“I see a lot of people who don’t know their symptoms may not be psychiatric at all, it really is a medical or pharmaceutical issue causing them distress. Some of these people either can’t take their medication or can’t get their medication, or don’t have their medication at all,” said Dr. Sarfraz Khan, Meridian Health Services, Medical Director and physician for inpatient psychiatry. “It’s a recurring problem nationwide.”

### NEW SENIOR HEALTH DIVISION

The outpatient senior assessment center is in coordination with **Meridian Senior Health – Behavioral Hospital**, previously referred to as the Gero-Psychiatric unit, located on the third floor of IU Health Ball Memorial Hospital. “Meridian



Ruby Blackburn

is adding this new senior assessment center which is another way we are discovering ways to help our community and provide integrated health. We are rebranding our Gero-Psychiatric Services into a new Senior Health division,” said Beth Clark, Director of Marketing, Meridian Health Services. “We are evolving services for seniors to meet their needs now both in an inpatient and outpatient setting.”

The outpatient program is integrating primary care with psychiatric services for seniors and is designed for individuals with complex issues that go beyond the scope of their usual physician.

“We want to bring together psychiatry, internal medicine, psychology, and social work all into one place to work together to provide an integrated assessment,” said Meridian Vice President, Brian Donley. “The team of doctors then can come back with an understanding of the whole patient and provide a plan that will address all of the patient’s needs.”

TO PAGE 23

Opening this spring, Meridian is launching Meridian Senior Health – Outpatient Assessment Center.



Brian Donley







*Meridian Health Services*  
helps give our community  
lots of reasons to smile.

**University Avenue Dental helps you  
smile with confidence.**

**We care for you,  
not just your teeth.**

The vision of Dr. Greg Pyle is to reach out and establish long-term relationships with each of his patients, which in turn meets and exceeds patient expectations.

With a unique one-on-one style, Dr. Pyle allows his family of patients to be an active participant in their health, openly discussing and co-diagnosing their treatment.



Visit our  
**SMILE GALLERY:**  
[www.drgregpyle.com](http://www.drgregpyle.com)



800 W. University Avenue  
Muncie, Indiana 47303  
**765-288-6121**  
Email: [info@drgregpyle.com](mailto:info@drgregpyle.com)



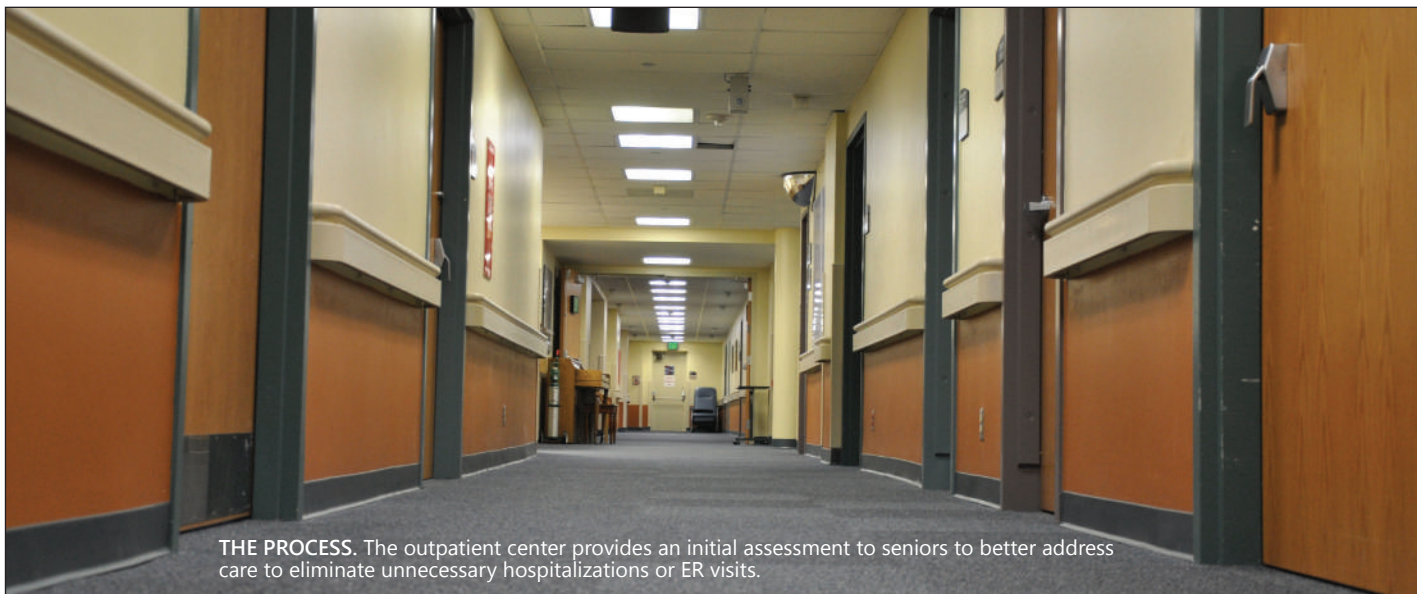

**THE PROCESS.** The outpatient center provides an initial assessment to seniors to better address care to eliminate unnecessary hospitalizations or ER visits.

FROM PAGE 21

### AN OUTPATIENT CLINICAL SETTING

“The baby boomer generation (approximately 76 million Americans) is aging and our understanding of healthcare is improving, so people are living longer, and as a result, we’re running into more and more medical problems associated with aging that weren’t that obvious before,” said Donley.

Patients with psychiatric illnesses such as dementia, Alzheimer’s, schizophrenia, bipolar disorder and severe depression still will be treated at the behavioral hospital, but the outpatient center will offer an initial assessment before the patient is admitted. This gives patients an outpatient clinical setting to be seen versus an emergency room as their first point of care. It also allows us to detect medical issues that may cause psychiatric issues so patients are not sent unnecessarily to the inpatient unit. “When people come to our inpatient behavioral hospital, we want them to really need the acute care and not be admitted for a medical issue that could have been treated outside of the hospital,” said Ruby Blackburn, Meridian Senior Health Community Liaison.

The 20-bed behavioral hospital is for seniors 55 and older and is staffed with a full-time psychiatrist and two therapists. Patients usually stay one to two weeks, although longer in some instances, and the unit is open 24 hours, seven days a week.

### ONE-STOP MEDICAL SENIOR FACILITY

The behavioral hospital recently underwent a variety of cosmetic improvements with fresh paint on the walls and newly carpeted hallways. “It’s a lot more appealing from a visual aspect. It’s also safer for people with dementia to have carpeted floors,” says Blackburn, noting dementia patients can have motor dysfunction and balance issues causing ambulation difficult at times.

“Meridian Senior Health – Outpatient Assessment Center will improve the care available for senior citizens by providing a one-stop medical facility equipped to address the physical, mental and social health needs for the elderly,” Donley says.

“It should decrease hospital visits,” Blackburn added, “and it’s going to save thousands of thousands of dollars a year in unnecessary emergency room visits.”



## Don't forget about health care for your other family members!



Your four-footed friends deserve quality health care too.



Care Animal Hospital has been recognized multiple times as the Muncie Area's Finest in pet care by The Star Press of Muncie.



And for good reason: Your furry family members will get the best care available at Care Animal Hospital, even on Sundays!

Wellness Care ■ Surgery  
Boarding ■ Grooming  
Therapy Laser Treatments  
Pet Pick-up and Drop-off Service





Monday through Friday: 7 a.m. to 7 p.m.  
Saturday: 8 a.m. to 2 p.m.  
Sunday 10 a.m. to 4 p.m.



3601 N. Nebo Road, Muncie, IN 47304  
**765-284-3000**  
[www.care-animal.com](http://www.care-animal.com)  
 [www.facebook.com/careanimal](https://www.facebook.com/careanimal)





EXERCISE BENEFITS. Zumba teacher Sharon Kuzma works directly with seniors.

Activity engagement part of whole health  
**‘You’ve got to stay active.  
You can’t stop.’**



**ACTIVITY THROUGHOUT LIFE – PARTICULARLY later in life – may be the most important thing you can do to extend good health physically, mentally and socially. It’s a key ingredient of Meridian Health Services “whole-person” health philosophy.**

Meridian supporter and Zumba teacher Sharon Kuzma, works directly with seniors and sees the benefits first-hand.

On this day, nine light-footed senior citizens follow along as Kuzma moves through the opening song at the Yorktown YMCA Zumba Gold class. It's pop singer Pharrell Williams singing "Happy" and the routine is keeping everyone moving. Hips, hands, and feet keep to the beat. It is the height of activity engagement.

Regular, moderate physical activity can help manage stress and improve your mood, says the National Institutes of Health. Being active on a regular basis may also help reduce feelings of depression. Studies suggest that exercise can improve or maintain some aspects of cognitive function, such as your ability to shift quickly between tasks, plan an activity, and ignore irrelevant information.

The Zumba class lasts 45 minutes and other than an occasional water break, the seniors stay on their feet, burning calories and raising their heart rate.

"Dancing helps them to be physically fit and happy, it's enjoyable and fun," says Kuzma, who along with her husband, Tim are attendees of Meridian's charity gala, Rialzo. "It's mostly Latin music, but I pick out some older songs they can relate to. There's an emotional aspect to remembering the old tunes."

A former RN at IU Health Ball Memorial Hospital, Kuzma is keenly aware of how important it is for seniors to stay active mentally, physically and socially. "The most important thing is to get them aware of the programs that are available," says the 60-year-old, University of Michigan former cheerleader.

Lisa Hutchinson, a Meridian Senior Health – Behavioral Hospital recreational therapist, says seniors benefit exponentially from engaging in any social activity, even ones with minimal physical demands such as playing bingo, bridge or a Wii video game. Study after study backs her up.

The Rush Alzheimer's Disease Center in Chicago reports highly social seniors have a 70 percent lower rate of cognitive decline than their unsocial peers. The American Academy of Family Physicians points to inactivity as one of the reasons seniors fail to thrive mentally and physically. That falls in line with a report by the National Institute on Aging that links forgetfulness to boredom and depression.

The last place 84-year-old Mary Collins intends to spend her golden years is wasting away on a couch being bored. Collins is in her third year in Zumba Gold. She moves a bit slower than some of her classmates, but she is all-smiles as she moves to the beat.

"You've got to stay active. You can't stop," says Collins, who enjoys dining out and movies with friends. "Once you stop, the party's over."



**The answer is  
YES!**

**What's the question?**

**When we asked Amazing Joe's  
if they could feed our volunteers for  
Rialzo...  
they said yes!**

**Then we told them we had 200  
volunteers.**

**They still said yes.**

**Truly Amazing Joe's.**



# Meridian's senior inpatient psychiatric clinic: 'A lot of people don't know about our successes.'

**R**uby Blackburn springs out of her chair. "I will be right back. I have something you have to read."

The Meridian Senior Health community liaison for inpatient psychiatry sprints out of her third-floor office in IU Health Ball Memorial Hospital and returns with an email that captures the essence of what she and her team strive for every day.

"You have to read this," she says, as her eyes widen and she flashes a smile.

The email is from Brenda Waters, whose mother recently spent two weeks at the renamed Meridian Senior Health — Behavioral Hospital, an inpatient senior psychiatric clinic on the third floor



at IU Health BMH.

Waters first explains in painful detail the toll dementia has taken on her mother since being diagnosed nine years ago.

Before she checked into the inpatient clinic, her mother believed her late husband still was alive and was a womanizer. She believed her own mother was alive, too, and she demanded to be taken home each day to help her fix dinner.

Waters wrote of the personal loss she felt as her mother fell deeper into the despair of the disease.

## ***There are good reasons 22,152 Indiana homeowners have trusted L.J. Stone since 1967:***

- ◆ Experienced installers that have completed hundreds of projects just like yours
- ◆ 2,500 references gladly provided
- ◆ BBB Member since 1981 with an A+ rating
- ◆ Member "Top 200 Specialty Remodelers" in the U.S. - Qualified Remodelers
- ◆ Consumer Choice Award for Business Excellence: 2008, 2009
- ◆ Angie's List Super Service Provider: 2011, 2012, 2013, 2014
- ◆ "Big 50" Club — Recognizing the nation's 50 Biggest and Best Remodelers

***High Quality Remodeling That's In, Out and Done!***

***L.J. Stone Co., Inc.***

**9100 N. Wheeling Ave., Muncie, IN 47304**

**www.Ljstone.com ♦ 800-466-5044**





At a loss of what more to do, Waters sought help and found it at the Meridian Senior Health – Behavioral Hospital. Within hours, she saw a difference in her mother.

“When I left the secure place for the first time, I feared I had left my mother alone in a hospital,” Waters wrote. “Upon returning the next day, to my surprise, I found my mother engaged with new-found friends at the breakfast table, laughing and drinking hot cocoa.”

“As the day proceeded, I checked on her periodically. She was participating in activities, talking with other residents, meeting new friends and enjoying life.”

Waters concluded the email by stating today her mother is thriving in a secure senior community recommended to her by the psychiatrist and social services manager at Meridian Senior Health.

Doctor-patient confidentiality prevents the staff from telling similar stories that occur daily at Meridian Senior Health. However, Waters consented to sharing how her mother

benefited from her stay in the inpatient clinic so others would know of the wonderful experience and help she received for her mother.

“A lot of people don’t know about our successes,” said Brian Donley, Meridian Senior Health Vice President.

As Blackburn reads through the Waters email – one more time – her smile is unwavering.

“Isn’t it wonderful?” Blackburn says.

“The goal is to get them as well as can be and return them to the community. We do the very best we can every day to make a difference.”

At a loss of how to help her mother,  
Brenda Waters sought help and found it at  
Meridian Senior Health – Behavioral Hospital.

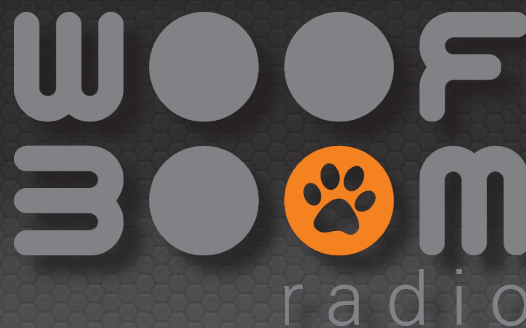

We salute all of the great  
organizations that support this  
wonderful event,  
Rialzo.





# Meridian Senior Health serves people living with dementia

SUZANNE IS FORGETTING WHERE SHE PUT HER KEYS more often than she would like to admit. She often forgets and misses the payment of several bills that she has been paying regularly for years. She starts her car and forgets where she was headed in the first place.

She could be experiencing early signs of dementia.

Dementia is a general term for a decline in mental ability severe enough to interfere with daily life. Alzheimer's disease accounts for 60 to 80 percent of dementia cases, making it the most common type. People with dementia may have problems with short-term memory, keeping track of a purse or wallet, paying bills, planning and preparing meals, remembering appointments or traveling out of the neighborhood.

Meridian Senior Health works with people who are living with dementia or other psychiatric illnesses.

A qualified multidisciplinary team will serve each senior who participates and includes psychiatrists, nursing staff, recreation therapists, social workers, psychologists and therapists.

Services include complete medical, psychiatric and social evaluations; group, individual and family therapy; medication evaluation and adjustment; medical care and monitoring; skill development, and 24-hour nursing care within a hospital environment, if needed.

**For more information about how Meridian Senior Health can help, call (765) 747-3281.**

## 10 WARNING SIGNS OF DEMENTIA

Whether you believe you might be experiencing possible symptoms or you are concerned for someone you care about, here are some signs to look for:

1.

**5.4  
MILLION**

*Estimated number of Americans living with Alzheimer's in 2012.*

**Memory loss affecting day-to-day abilities.**  
Forgetting things often or struggling to retain new information.

2.

**15  
MILLION**

*Estimated number of Americans projected to be living with Alzheimer's in 2050.*

**Difficulty performing familiar tasks.**  
Forgetting how to do something you've been doing your whole life, such as preparing a meal or getting dressed.

3.

**75  
PERCENT**

*of people living in a nursing home by age 80 who may have Alzheimer's.*

**Problems with language.**  
Forgetting words or substituting words that don't fit the context.

4.

**6th  
RANK**

*Alzheimer's is among the leading cause of death in the U.S.*

**Disorientation in time and space.**  
Forgetting things often or struggling to retain new information.

5.

**Impaired judgment.**  
Not recognizing a medical problem that needs attention or wearing light clothing on a cold day.



Meet Here  
&  
Sleep Here



**Horizon Convention Center:**  
Attached to the Courtyard Muncie  
Conventions & Trade Shows  
Exhibition Hall  
13 Breakout Rooms  
750+ Attendees  
On-site Catering  
On-site Audio/Visual

**Courtyard Muncie:**  
150 Guest Rooms  
Attached Parking Garage  
The Bistro  
Thr3e Wise Men Brewing  
Company Restaurant  
Serving as a Training Institute  
for People with Disabilities





NEWLY DECORATED. Meridian Senior Health – Behavioral Hospital.

6.

**18  
BILLION**

*Number of unpaid hours of care by relatives & friends*

**Problems with abstract thinking.**

Not understanding what numbers signify on a calculator, for example, or how they're used.

7.

**\$220  
BILLION**

*Valuation of hours of care given by relatives to those with Alzheimer's*

**Misplacing things.**

Putting things in strange places, like an iron in the freezer or a wristwatch in the sugar bowl.

8.

**\$10,748  
AVERAGE**

*annual per-person inpatient services payment for Medicare patients with dementia*

**Changes in mood & behavior.**

Exhibiting severe mood swings from being easy-going to quick-tempered.

9.

**\$226  
BILLION**

*Cost of care for dementia patients in 2014.*

**Changes in personality.**

Behaving out of character, such as feeling paranoid or threatend more often.

10.

**Loss of initiative.**

Losing interest in friends, family and favorite activities.

**As Indiana's leading provider of respiratory services,  
we are dedicated to providing the finest care available.**

- Oxygen concentrators, liquid oxygen, portable oxygen delivery systems.
- Complete line of home health care aids.
- Sleep apnea equipment.
- Insurance claims filed.
- Medicare and Medicaid approved.

Our patients can rely on us for immediate, caring and efficient service. Locally owned and operated since 1975.

**Central  
OXYGEN, INC.**

4501 W. Williamsburg Blvd.  
Muncie, Indiana 47304

**800-218-6404 | 765-284-6404**  
**CentralOxygen.com**

**First Class Service is our Speciality**



# Team Meridian

MeridianMD physician's walk/run club hits its stride



**P**HYSICAL ACTIVITY DOESN'T NEED TO BE COMPLICATED. Something as simple as a brisk daily walk can help you live a healthier life. Research suggests walking may be one of the best ways to improve your health.

Meridian physician Dr. Stacy Braff took this to heart when she started the "Team Meridian Walk/Run Club." She began this initiative as a way to encourage both Meridian employees and patients to get moving and to take steps toward a healthier lifestyle.

"Joining a walking/running club is a great way to find friends to exercise with, increase motivation, improve fitness, decrease stress and just have fun," said Dr. Braff.

Dr. Braff works at MeridianMD's Richmond office and started a team there in February.

Word about the club spread quickly and Dr. Braff began



Dr. Braff

receiving inquiries from employees from other Meridian offices who were interested in joining, but lived too far away. The small walk/run club that started in Richmond now has groups in Indianapolis, Portland, Connersville and Muncie.

"Some of our members can barely walk a block while others are marathoners," said Dr. Braff. "Members of the club can earn team T-shirts by working towards individual goals. There is no experience necessary."

Board certified in Internal Medicine and Obesity Medicine and a Diplomate of the American Board of Internal Medicine and the American Board of Obesity Medicine; Dr. Braff herself began running about nine years ago.

"When I started I could barely run a mile. (But) I did my first marathon that year," she said. "Our Meridian employees are very excited about the club. The Richmond chapter already has 35 people participating and many of us will be doing the local Wayne County Challenge 5K races this summer."

## Solutions for youth-serving nonprofits offered at low or no cost



**Consulting** Individualized and affordable coaching at 75% below the market rate.

**Training** Local, statewide and virtual professional development opportunities on trending topics.

**Data Services** Most recent information regarding childhood well-being in Indiana.

Serving Indiana's educators, counselors, mentors, youth ministers, program managers, nonprofit boards, administrators and other youth-serving professionals

Learn more at [www.iyi.org/mhs](http://www.iyi.org/mhs)

# JAY-CREW LANDSCAPING



**When Jay-Crew Landscaping President Jason Brooks reflects on why his nearly 20-year-old landscaping and lawn care company is so successful, first and foremost he cites sustaining long-term relationships with trustworthy clients.**

Shortly after Brooks founded Jay-Crew in 1996, Meridian Health Services hired the company for its mowing and landscaping services. The 40-year-old Brooks says he values partnering with a community-oriented organization like Meridian.

"They do a lot of cool things. It's exciting to be a part of that," says Brooks, a Yorktown High School and Ball State University graduate. "In the last four or five years, we've tried to strengthen that relationship by giving back some of our time and resources."

The Jay-Crew staff volunteered its services in December for the annual "Holidays at Gresham" drive-thru holiday light display at the Suzanne Gresham Center. Jay-Crew was contracted to put up more than 80,000 outdoor lights at the center and also volunteered with his staff that opening night.

The similarities between Jay-Crew and Meridian extend beyond their community-first approaches. Like Meridian, Jay-Crew is aggressively expanding its reach. Last year, Brooks opened a second location on the west side of Indianapolis, and in January, he announced the creation of Brooklawn Services, which provides personalized turf and tree care services to commercial and residential customers in Central Indiana.

Brooks purchased Showplace Lawncare & Landscaping in Pendleton and merged its business with the lawn care division of Jay-Crew Landscape to form Brooklawn Services. The two business entities still cater to their previous individual clients. The change only affects lawn and tree care services. Brooks says he never envisioned this type of growth when he founded Jay-Crew with a staff of six people. Today, Jay-Crew employs anywhere from 30 to 50 people depending on the season.

"You don't get to this spot without really good people along the way. We've assembled the best team we've ever had," Brooks says. "I'm really grateful for them."





ACTIVATE MOBILE ALERTS AT  
**INDIANAMICHIGANPOWER.COM**

**I&M ON THE GO** CAN BE

**TEXT MESSAGES** | **OR** | **EMAILS**

TO UPDATE YOU ON YOUR STATUS

**ENROLL  
TODAY!**

# CURRENT

## HEALTH MOMENT

### HEART HEALTH TIPS



Here are five tips to keep your heart healthy:

- 1 **Drink up.** Water should be your go-to drink this summer. Look at it this way: the more water you drink, the less room you will have for sugary sodas, right? Try to drink at least 8 glasses a day and make sure you drink water before and after any physical activity.
- 2 **Go green.** Keep your kitchen stocked with heart healthy fruits and vegetables from the local farmer's market or, better yet, your own garden.
- 3 **Stay active.** Regular physical activity is a good energizer that reduces stress, helps keep blood pressure and cholesterol at heart-healthy levels and helps maintain a healthy weight. Think you need complex equipment and loads of time? Think again. Walking for 30 minutes a day at least five days a week is a great way to get started.
- 4 **Keep laughing.** Laughter really is good medicine. Share a few laughs with friends, watch your favorite comedian on Netflix, read a funny book (or even a comic strip). Laughing quickens the pulse rate, stimulates the blood circulation, activates muscles, increases oxygen intake and helps you relax. How's that for heart healthy?
- 5 **Keep all of your medical appointments (Meridian Health Services included, of course).** Whether it's a regular appointment or you're feeling down and out, the providers at Meridian are here to help and help keep you – and your heart – healthy.

# TRANSFORM LIVES

Mainstreet proudly supports all the great work Meridian Health Services is doing in the state of Indiana.



[www.MainstreetInvestment.com](http://www.MainstreetInvestment.com)



**We're celebrating our 50th  
year as Muncie's Favorite  
Radio Station.**

**Join us all year for the New Sound!**



**The WERK KREW featuring  
Paul Evans, Zach Johnson,  
Paul Poteet and Brownie**





One source. One partner.

[www.cskern.com](http://www.cskern.com)



photography

creative

web

print | mail

Every *horizon*  
upon being reached,  
reveals another beckoning  
in the distance.  
Always, [we are] on  
the threshold.

W. Eugene Smith



We hope you got great photos at Rialzo!

*After all . . . how many times is he really that dressed up?*

If not, book a studio session with us soon!

4617 N Wheeling Ave, Muncie, Indiana 47304 | 765.747.6971 | [www.crabtreephotos.com](http://www.crabtreephotos.com)



*America's Largest Home Builder For Pets™*

MidWest Homes for Pets,  
a division of Mid-West Metal Products,  
is proud to be a sponsor of  
Meridan Health Services and Rialzo VI.

*Rialzo VI*



# Make an **EDUCATED CHOICE**

for your child's preschool  
and/or day care needs

- ◆ State Licensed
- ◆ Nationally Accredited through NAEYC; The Mark of Quality (National Education Of Young Children)
- ◆ Level 4 through "Paths To Quality"
- ◆ All preschool classes taught by licensed teachers with a minimum of a bachelor's degree in elementary education.



**ENROLLMENT OPEN for summer and/or fall child care and fall preschool classes**

2-Year-Old Classes: Friday morning (1.5 hour)

3-Year-Old Classes: Tuesday and Thursday morning (2 hours/day)

4-Year-Old Classes: Monday, Wednesday, Friday morning or afternoon (3 hrs/day)

5-Year-Old Classes: Monday through Thursday morning or afternoon (3 hrs/day)



Join us for  
summer fun  
at Wee Wisdom  
in our heated  
in-ground pool!



Call now for a tour!  
**765-284-8605**

315 N. Morrison Road,  
Muncie, Indiana 47304

Email: [denise@weewisdomkids.com](mailto:denise@weewisdomkids.com)

# WEE WISDOM

**NURSERY SCHOOL and CHILD CARE CENTER**





**MERIDIAN HEALTH PEDIATRICS.** Providing a new integrated approach to children's health.

# A Meridian HALLMARK



Dr. Kirk Perry

Collaborations result in quality,  
comprehensive pediatric services

Providing “whole-person” care within a single place, a single medical home, better serves the needs of patients at Meridian Health Pediatrics.

Meridian Health Services and the IU Health Ball Memorial Pediatric practices at 205 N. Tillotson Avenue is a collaborative mix of the same pediatric physicians and staffing blended with Meridian’s additional behavioral health and social work specialists. The practice is made up of eight pediatricians, two nurse practitioners and is renamed now to Meridian Health Pediatrics.

“Meridian Health Services is such an important part of our community and they have been a great



Dr. Jeff Bird  
TO PAGE 39





gathering our community  
encouraging engagement



1200 n. minnetrista pkwy.  
muncie, in 47303  
765. 282.4848



## Yard work made easy.

You take pride in the quality of your lawn, and so do we. Head to Reynolds Farm Equipment, your one-stop shop for the highest quality lawn and garden equipment, and let us help make your yard the envy of the neighborhood.



REYNOLDSFARMEQUIPMENT.COM | Muncie, IN • 2220 East McGalliard Rd • (765) 289-1833

1 Mile East of Muncie Mall

RFE7X40501MRC-4C



JOHN DEERE

Reynolds  
FARM EQUIPMENT



‘whole-person health is a way of addressing people’s many needs using a team of individuals.’

partner in this effort as well,” said Jeff Bird, MD, Chief Operating Officer and Chief Medical Officer at IU Health Ball Memorial Hospital. “As the hours and services begin to expand, I know the patients and families who turn to this practice for care will continue to be in great hands and receive additional care moving forward.”

The “whole-person” health philosophy, integrating physical, mental and social well-being, is a Meridian hallmark and is evident in the pediatric partnership. The partnership between the two organizations has been in the works for the past several months.

“Whole-person health is a way of addressing people’s many needs using a team of individuals,” explained Dr. Michael Burt, Meridian Health Pediatrician. “In the past, it’s meant making a referral, a separate trip for the parent and that’s taxing, if not for some, impossible.”

#### COLLABORATION BENEFITS PATIENTS

Jonathan Keller is a single parent who has seen the collaboration benefit him and his family. “It’s a huge convenience to have my daughter’s doctor, therapist, psychiatrist all in the same building,” Keller said about his daughter’s medical resources. “I don’t have to schedule a bunch of different

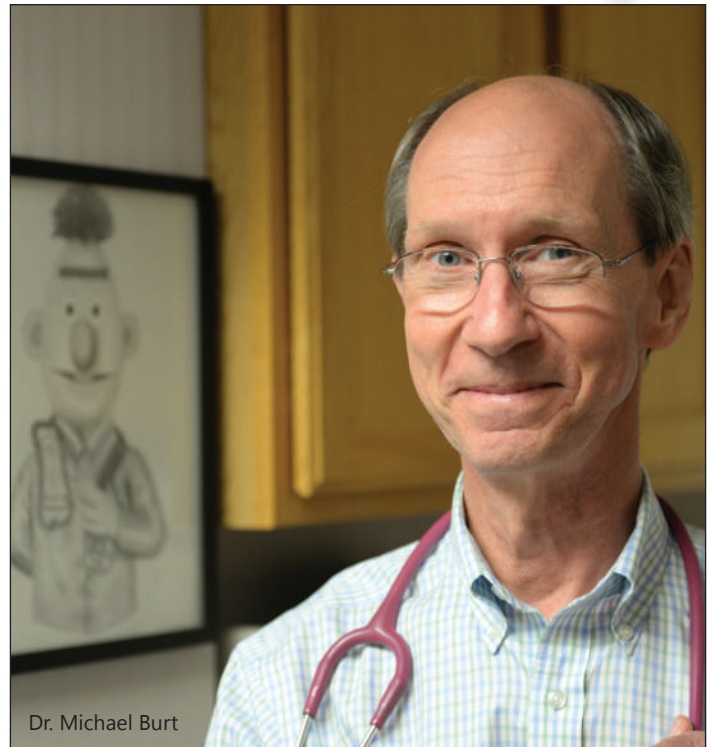

Dr. Michael Burt

TO PAGE 40



Reconstruction of intersection at  
Riverside Ave. and McKinley Ave.  
at Ball State University



Construction of the  
Marilyn K. Glick Center for Glass  
on Ball State University campus



Roundabout at  
Morrison Road and Jackson  
Street in Muncie

## Building a better tomorrow

**3D Company, Inc.** is a Heavy Highway, Civil Earthwork and General Contractor. We construct and engineer solutions for a variety of problems our customers face on a day-to-day basis. Our experience level and diversity makes us uniquely qualified to make a real difference for our customers, and the community.

Proud to partner with  
*Meridian Health Services and Rialzo!*

3200 East Co. Rd. 350 North  
Muncie, IN 47303  
3dcompanyinc.com





# CURRENT

## HEALTH MOMENT

### DIABETES CONTROL

It's no secret that Type 2 Diabetes is on the rise in the U.S. Here are four tips that can help you manage it or, in some cases, beat it.

- 1 **Watch what you eat.** Make sure your diet is packed with fresh fruits and vegetables, whole grains, beans, lean meats and low-fat dairy. Limit your intake of foods high on the glycemic index (GI), including white breads, white rice, and soda. And steer clear of fast food, which is loaded with refined carbohydrates, trans fats, and sodium.
- 2 **Shed some pounds.** Losing some weight can improve blood sugar levels and help keep type 2 diabetes under control. People who carry most of their fat in their belly are more prone to type 2 diabetes than those with fat mostly in the thighs, hips, and buttocks.
- 3 **Get a move on.** Exercise can help keep type 2 diabetes under control. As you move, your muscles push glucose out of your blood and into your cells. That means better blood sugar levels.
- 4 **Stop the stresses!** Stress can make your blood sugar levels harder to control. Take a deep breath and try some new relaxation techniques such as yoga, meditation or massage. And if your stress levels feel like they are getting out of control, there are licensed and certified mental health professionals to talk with at Meridian Health Services.

CURRENT HEALTH MOMENT  
brought to you by:



Tax, Planning and Consulting Expertise  
to maximize your bottom line



Marketing, Branding and Design Expertise  
to grow your top line

Your success is our goal



3737 W. Bethel Ave., Muncie | 765.289.5366  
www.edcpa.com



FROM PAGE 39

appointments, all in different places. They all communicate really well. I don't have to work too hard at it. It makes things a whole lot easier for me."

Monica Buche is a certified pediatric nurse practitioner at Meridian Health Pediatrics. She said the new resources are addressing significant problems she sees regularly. "I see a lot of teen-age girls with anxiety, depression, behavioral issues."

The pediatric clinic joins Meridian's growing list of practices. Meridian added, Dr. Denise Reeves, OB/GYN practice, Muncie Women's Center on Jackson Street late in 2013, and also acquired a family health care practice in rural Rushville.

Dr. Kirk Perry, a longtime local pediatrician at the practice, praised the collaboration. "Behavioral specialists are important because a lot of these problems need time," he said. "This new partnership means we'll have new services, which is very helpful as I see so many more children with issues such as ADHD in my practice daily."

Having traditional behavioral health programs, such as treatment for substance abuse or depression, offered alongside care for physical health makes services more readily accessible and effective for patients. This is especially crucial when a behavioral health provider availability is limited. Having such services available through the same office also makes it more likely patients will use them.

Managing a pediatrics facility makes sense for Meridian because of their expertise with common childhood issues such as autism, attention deficit hyperactivity disorder, abuse, eating disorders and behavior problems. These issues are best managed in collaboration among physicians and behavioral clinicians. Meridian also has a specialty children's treatment center, the Suzanne Gresham Center, which offers a vast array of programs to help children and families.



Certified nurse practitioner  
Monica Buche

"We just joined Meridian Health Services a few months ago and we've seen a lot of positive changes already," said Dr. Afshan Jabeen, a pediatrician at Meridian Prime-Time Pediatrics. "We have new providers and

extended our hours, which is very helpful for patients." Dr. Burt also emphasized the change will be undetectable for existing patients until they need additional care, which will be a big benefit.

"I've told my patients that the care they'll receive will be the same with new additional resources," Burt said. "We're still going to have the same staff. By providing all this care within a single place, a single medical home, it brings all the elements together that we need to serve all of the needs of our patients."



Parent  
Jonathan Keller

Proud supporter of  
healthier communities and  
Meridian Health Services

G | E | A

A R C H I T E C T S

108 EAST JACKSON STREET | MUNCIE, IN 47305  
765.289.9155 | [www.geaarchitects.com](http://www.geaarchitects.com)

Indulgence  
Made to Order



Discover our expertly prepared Prime Steaks and award-winning collection of 100 wines by the glass. Reserve your table at [FlemingsSteakhouse.com](http://FlemingsSteakhouse.com)

INDIANAPOLIS • 8487 UNION CHAPEL RD • 317-466-0175

© 2014 Fleming's Prime Steakhouse & Wine Bar. All rights reserved.



Meridian works hard  
to make people smile.

**We help make those smiles brighter.**

*Leland C. Wilhoite, D.D.S., P.C.*  
**COSMETIC & FAMILY DENTAL CARE**

**Our goal is to help you achieve the best oral  
health and most beautiful smile possible.**

At Wilhoite Family Dental, we understand  
that smiles are contagious. Once the first  
one happens, many follow.

That's why we work so hard with you on  
your smile. The more confident you are,  
the more you'll smile.

We not only create beautiful smiles, we're  
proud to partner with community events  
that work hard to do the same thing.

2623 West Jackson Street  
Muncie, Indiana 47303  
**765-289-6373**

102 West Main Street  
Sulphur Springs, Indiana 47388  
**765-533-4888**



**www.wilhoitefamilydental.com**

# CURRENT

## HEALTH MOMENT

### SKIN PROTECTION TIPS



**Here comes the sun.** It's the superstar - literally - of summer. But did you know that the sun's ultraviolet (UV) rays can damage your skin in as little as 15 minutes? Here are some tips to keep you safe while you are enjoying the sun-soaked days of summer.

- 1 Made in the shade.** If you are going to be outside for an extended amount of time, make sure there is shade nearby - an umbrella, tree, or other shelter.
- 2 Cover story.** When possible, wear loose-fitting long-sleeved shirts and long pants if you're going to be out in the rays for days. At the beach, this could mean a cover-up when you're not in the water. And don't forget a hat! A wide-brimmed one that shades your face, ears and the back of the neck is best.
- 3 The future's so bright.** Sunglasses are undoubtedly the coolest accessories in the summer-time, but they also are a must-have when it comes to protecting your eyes from UV rays. Look for shades that block both UVA and UVB rays for the best protection.
- 4 Screen savers.** Don't leave the house without at least SPF 15 slathered on all exposed skin. And make sure you take it with you - sunscreen should be reapplied every two hours (sooner if you are swimming or sweating). Ladies, several cosmetics now contain some sun protection, from lips to lotions. Make them part of your daily routine.

**Are you concerned about your exposure to the sun?  
Consult one of Meridian Health Services' physicians  
for more information.**



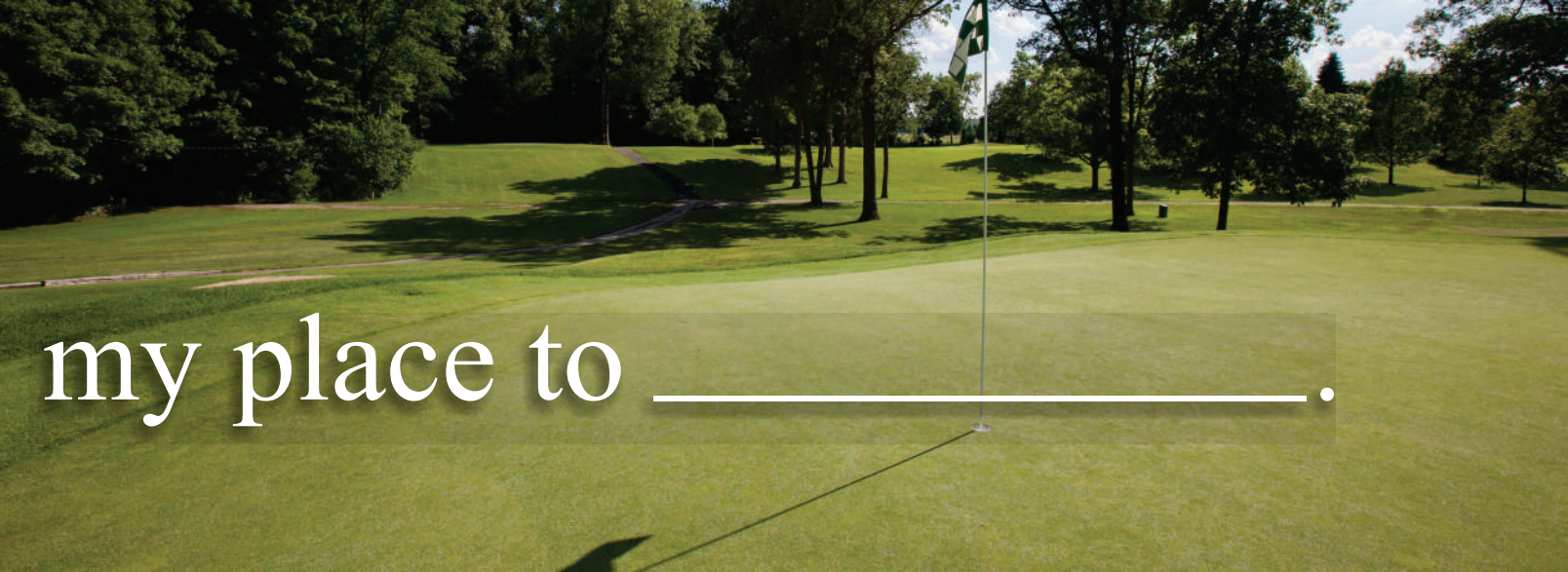

my place to \_\_\_\_\_.



my place to \_\_\_\_\_.



my place to \_\_\_\_\_.

The area's premier golf facility. Thoroughly remodeled clubhouse. Outstanding new menu. Revitalized event schedule. Upgraded banquet rooms and services. Sparkling pool.



Delaware Country Club invites you to experience a welcoming place for family and friends, an excellent place to do business, and a special place for your special events. Join today.

510 S. Country Club Rd. • Muncie, IN 47302 • (765) 288-0238 • [www.delawarecc.com](http://www.delawarecc.com)





## Pointed Support for Healthier Communities



Pointed Wellness.  
Pointed Health.  
Pointed Care.

*Right in your community.*



Patient Focused • Quality Oriented • Physician Driven

Muncie, Anderson and surrounding communities  
[www.MedicalConsultantsPC.com](http://www.MedicalConsultantsPC.com) 765.281.2000

CARDIOLOGY.  
PULMONARY.  
CRITICAL CARE.  
RHEUMATOLOGY.  
NEPHROLOGY.  
GASTROENTEROLOGY.  
ENDOCRINOLOGY.

ALEXANDER KNAPP founded his “plumber, steam and gas fitter” company on the belief that customer satisfaction is key to being successful. That was in 1874.

Today, almost 150 years later, his company is thriving because of that focus on service.



**KNAPP SUPPLY** serves professional tradesmen, contractors, remodelers and homeowners with only the best in customer service.

That's the key to their long history and the best promise for another 140 successful years.



PLUMBING • KITCHENS • INDUSTRIAL SUPPLIES

420 S. Ohio Avenue, Muncie, Indiana 47302  
765-288-1893 | 800-475-6277

[www.knappsupply.com](http://www.knappsupply.com)



**Knapp Supply**  
is a proud supporter of

**MERIDIAN**  
HEALTH *Services*

**Thank you, Meridian,**  
for all you do to make  
our community healthier!





Reminding you to make every day a work of **heart.**

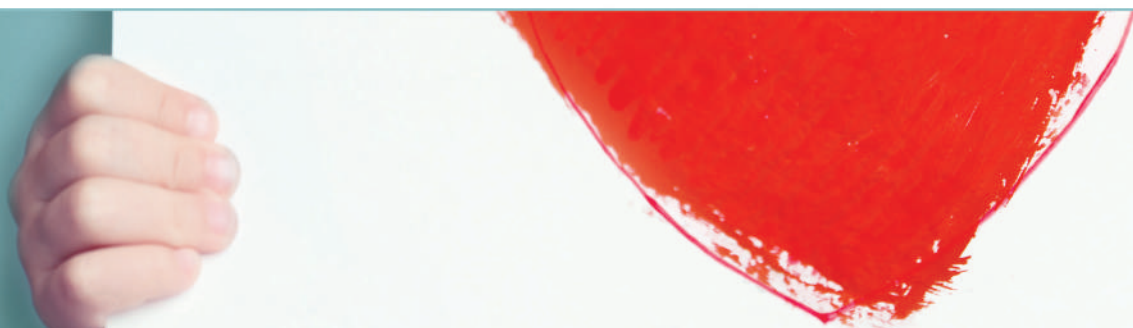

[www.hcmhcares.org](http://www.hcmhcares.org)  
1000 N. 16th St. • New Castle • 765.521.0890

*caring • compassion • community • commitment • continuity*





# HAS GONE DIGITAL!

**Imagine ordering Fliers,  
Business Cards, Post Cards  
or Banners Today,**

**. . . and they arrive on  
Your Desk the Next Day!**

*Since 1979, Pengad Printing  
has invested in equipment  
& capabilities to become an  
extension and partner for all  
of your marketing needs.*

*Pengad Printing has  
evolved into your personal  
printing and marketing assistant.*

**Discover How  
a Partnership  
Can Benefit You!**

**765.286.3000 • [www.pengadprinting.com](http://www.pengadprinting.com)**



ICE CREAM • CUSTARD • GELATO • FROZEN YOGURT • ITALIAN ICE  
SORBET • GELATI • HAND DIPPED • SMOOTHIES • FLOATS

# Diggidy's

Frozen Treat Factory

4437 S. Scatterfield Rd  
Anderson, IN 46013



**OVER  
250  
TOPPINGS**



## NEW RENTAL PROGRAM

WE RENT IT ALL • NO LONG TERM COMMITMENT

*"What A Great Music Store Should Be..."*

**DAY / WEEK / MONTHLY FROM...**

**GUITARS: \$3 / 5 / 9**

**DRUM SETS: \$7 / 13 / 25**

**KEYBOARDS: \$3 / 5 / 9**

**DJ LIGHTS: \$3 / 5 / 9**

**SPEAKERS: \$5 / 10 / 19**

**MICROPHONES \$2 / 3 / 5**



900 W MCGALLIARD RD SUITE A MUNCIE, IN 47303



Pridemark Construction is proud to support  
this signature community event!



Project Management   General Contractor   Design Build   Site Development   Architecture   Interior Design



*Building From a Solid Foundation*

We are thrilled to support events like Rialzo. They are a reflection of our community's character, just as every construction project we complete is a reflection of our own. We do not put our signature on any project that doesn't first meet our own standards of quality and excellence.

Congratulations to Meridian Health Services for all you do.

765.284.3833 | 421 S. Walnut Street, Muncie, IN 47305 | [pridemarkconstruction.com](http://pridemarkconstruction.com)



For Charlie & Claudia Sursa,  
Meridian Health Services is a

# CHARITY OF choice

CHARLIE AND CLAUDIA SURSA ARE REMINDED  
DAILY OF THEIR COMMITMENT TO MERIDIAN HEALTH  
SERVICES - THROUGH BARKS, LICKS AND BELLY RUBS.  
HER NAME IS BELLA. MORE ABOUT HER LATER.

TO PAGE 52



**FAMILY PORTRAIT.** Long-time Meridian Health Services' supporters Charlie and Claudia Sursa credit Meridian Health Services and its annual Rialzo event for a warm and friendly addition to their home: their black Labrador Retriever, Bella.

‘You want to give to an organization that is a good steward of your money. Meridian is a very good steward.’

FROM PAGE 51

Charlie, Senior Vice President at The Sursa/Griner Group of Raymond James, has been involved with Meridian’s Development Council since its inception in 2010. He also has served as a member of Meridian’s Board of Directors.

Meridian is a “Charity of Choice” for the Sursas.

Charlie praised the organization’s ongoing contributions and the “huge benefit to Delaware and surrounding counties,” citing its focus on “whole-person” health, which is a concentration on physical, mental and social well-being. “It’s all under one roof – primary care and behavioral health services.”

As part of the Development Council, Charlie helps Meridian find ways to raise funds to support the programs. Rialzo, an Italian word meaning “to rise above,” has quickly become a premier event and Meridian’s hallmark annual charity gala. It’s known as a “Party with a Purpose.”

Charlie said events like Rialzo help buy equipment and supplies that “otherwise would not be available.”

“Meridian surveys their employees to help identify program needs and create their wish lists,” he said. “The Development Council uses those lists to help decide where the money raised from Rialzo and other events will go. It’s going to where it’s needed most.”

The philanthropy of Meridian itself is another reason the



**GOOD STEWARDSHIP.** The philanthropy of Meridian itself is one reason the Sursas have made Meridian a charity of choice.

Sursas have made Meridian a charity of choice. They choose Meridian with purpose, knowing it is an organization that upholds their values and their standards.

Claudia, a nurse practitioner at Voss Center for Women, said she is most impressed with Meridian’s commitment to pediatric services, from Meridian Health Pediatrics to the Suzanne Gresham Center.

EVERY YEAR, THE NATIONAL CRYSTAL AWARD

IS PRESENTED TO A RADIO STATION THAT

DOES AN OUTSTANDING JOB OF SERVING



THE COMMUNITY.

WLBC IS HONORED



TO BE NAMED AS A CRYSTAL AWARD FINALIST.

WE ARE PROUD TO SUPPORT OUR COMMUNITY

AND MERIDIAN HEALTH SERVICES.



"Meridian is also a great community partner," Charlie noted. "They helped fill the gap that was created when we lost some of our big employers in town. They helped improve the unemployment rate because of their substantial growth which increased the number of job positions developed," he added. "Not only in Delaware County, but so many counties around us saw the benefit. They are a major asset to the community and believe in collaboration. Their support of the arts community is a good example."

And then there's Bella. It's because of her that Rialzo will always hold a special place in their hearts.

It was just hours before the first Rialzo event in 2010 and Claudia Sursa was getting ready for the event at home. For some reason, her thoughts turned to their dog. She was getting older - 13 at the time - and wouldn't be with them much longer.

"I remember that I was thinking about getting another dog, how I didn't think we could be in a house without a dog," she said. "I had no idea we would be going home with one that night."

She held Bella - a black Lab - minutes before the live auction began and thought "she was the cutest darn thing." "But I still didn't think I would be getting a dog," she insisted.

Then the bidding began. The first bid was \$100. Claudia thought there was no way that "darling dog" would be sold for only \$100. "Who will give me \$200?" auctioneer Fred Reese asked. Her hand shot into the air.



The bidding went back and forth, unknown to Charlie, who was chatting with friends across the room. By the time he realized what was going on, it was too late, he joked.

"I went from promoting the cause with a few bids, to now I have to get my dog!" Claudia recalled with a laugh.

Bella is, of course, much bigger these days and there are more than a few grey hairs around her muzzle. She has the run of the downtown Raymond James office (there are special snacks for her at the front desk). On a recent afternoon there, she was sporting a pink collar with cupcakes on it. Her birthday collar, Claudia says, noting she would be turning five soon.

Charlie and Claudia were born and raised in Muncie, leaving the area for a few years for college and jobs before moving back in 1983. They have three children, two boys and a girl, and three grandsons (including twin boys).

Both are very active in the community, supporting organizations and the arts. Giving back has always been important to them. The Sursa family has long been a Muncie family known for its generosity. Charlie is the son to David and Mary Jane Sursa, generous contributors to Muncie and Ball State University. Claudia is the daughter of Wally and Louisa Beebe, also longtime community leaders and benefactors.

Giving to Meridian - of their time and money - is a no-brainer. "You want to give to an organization that is a good steward of your money," Charlie said. "Meridian is a very good steward."

**Thank you to  
Meridian Health Services  
and its arts partners for  
their groundbreaking work  
to make Muncie healthy for business!**



**MUNCIE-DELAWARE COUNTY  
CHAMBER OF COMMERCE**  
*Serving the community since 1894*



**Muncie-Delaware County, Indiana  
Economic Development Alliance**

**765-288-6681 | [info@muncie.com](mailto:info@muncie.com) | [www.muncie.com](http://www.muncie.com)**



# PLANNED GIVING:

## Legacy gift provides a Meridian group home

Doris Ford never imagined her name being associated with a building. More important to her was what went on inside the building.

Doris Ford would be very happy today at what's going on inside the Ford House.

More than 15 years ago, a majority of Doris Ford's estate was donated to Meridian Health Services based on a decision she had made a decade earlier. She decided she wanted to make a gift to Meridian in her will.

Doris had seen Meridian in action. She had even been the beneficiary of services. So when it came time for her to decide where her money would do the most good, she chose Meridian and her church in that order.

Today, her name is on one of Meridian's seven group homes around east central Indiana. Because of the nature of the work Meridian does there, large signs do not adorn the facilities. And Doris wouldn't have wanted it that way. Rather, she would be proud of the care Meridian professionals provide there, allowing individuals to live independently with dignity.

Doris' legacy lives on in a meaningful manner, all because she



made a plan – and made a planned gift to Meridian in her will.

Please join us in recognizing the 15th anniversary of Doris' legacy gift, as well as the more than 1,000 individuals, corporations and businesses who gave in 2014 to help Meridian make our communities healthier. 



## If You Are a Consumer of Meridian Health Services Genoa Pharmacy Can:

- Fill all your medications
- Provide a convenient on-site location that saves you a stop
- Assist with insurance plans and questions
- Provide medication delivery options (pick-up or mail)
- Dispense your medications in our *Convenient Adherence Packaging* so that they are easier to take
- Personalize our service to fit your needs

To learn more visit [www.genoa-qol.com](http://www.genoa-qol.com) or call (765) 288-3770 today!

**g e n o a**  
a QoL  healthcare company

**A proud partner serving the consumers of Meridian Health Services since 2008!**



**Individual Donor  
President's Society**  
(\$1,000 or more in a year)

Jay & Susan Allardt  
David & Joan Bahlmann  
Larry & Lonita Bassett  
Chris Bowles  
George & Linda Branam  
Ken & Peggy Briner  
Ray & Tracy Chambers  
Graham & Amelia Clark  
Gerard Cyranowski  
Wil & Cindy Davis  
Brian & Emily Donley  
Ronald & Cheryl Fauquher  
Robert Ganter  
Dominique Giammarino  
Dr. Bruce & Kathy Graham  
Aaron & Jennifer Henderson  
Lloyd & Megan Jeffers  
Karen & Roger Karmolinski  
Cheryl Lindus  
Paul W. Lingle  
Mike & Nicci Lunsford  
Hank & Terri Milius  
Greg & Kimberly Miller  
John & Julia Moore  
Dr. Jeffrey & Kathleen Rapkin  
Fred Reese  
Dr. Denise & Joseph Reeves  
Kirk & Judi Shafer  
Tara & Scott Smalstig  
Charles & Claudia Sursa  
Mike & Debbie Swinford  
Dr. Scott & Lisa Taylor  
Milan & Carolyn Thompson  
Steven & Carrie Thompson  
Dr. Jeffrey & Shannon Ulrich  
Doug & Kathy White

**Individual Donors**

Jennifer Abrell &  
Dr. Gordon Hughes  
Whitney Acree  
Joyce Acuti  
Stacy Aebi  
Dena Alexander  
Monte Alfrey  
Leslie Allen  
Marilee Allen  
Kristina Allender  
Gregg & Michelle Altobella  
Barbara Amos  
Carrie Anacker  
Kevin Anderson  
Jana Angelucci  
Ed Armantrout & Bonita  
Ramirez  
Jena Ashby  
Larry Ashby  
Dr. Wynde Ashman  
Matthew Atkins  
Angela Aughe  
Heidi Augsburg  
Glenn & Stacey Augustine  
Deborah Axness  
Tim Baatz  
Dr. M. Saber & Bibi Bahrami  
S. Bailey  
David Baker  
Gail Baker

Richard Baker  
Haileigh Bandy  
Emily Barber  
Jennifer Barber  
Dr. Cami Barger-Jones  
Jessica Barnes  
Melissa Barnes  
Aaron Barnett  
Matt & Carrie Barrett  
Ashley Basciker  
Ben & Kelsey Batten  
Tina Baxter  
Sam Beasley

Trent & Gina Bradburn  
Anne Bradley-Simpson  
Dr. Stacey Braff  
Alan Brammer  
Shay Brandon  
Ryan & Susan Brennan  
Ann Brewer  
Betty Brewer  
Price Brianna  
Phil & Ann Briggs  
Chrisonia Broadnax  
Nick Brockelsby  
Jason & Darcy Brooks

Shawna Carroll  
Sally Carter  
Tonya Carter  
Kathleen Caward  
Chelsea Caywood  
James & Mariel Celkis  
Peggy Cenova  
Mary Chapman  
David & Susan Traynor Chastain  
Connie Chikildin  
Ryan & Kira Childers  
Tonia Childers  
Jacki Clamme  
Anna Clark  
Jacob & Julia Clark  
Scott & Beth Clark  
Richard Clasby  
Tasheema Clay  
William Clay  
Bobbie Clemens  
Susan Cline  
Kelly Cody  
John & Diana Coldren  
Willie & Barbara Cole  
Jerry Coleman  
Bob Coles  
Brenda Collins  
Julie Collins  
Chantelle Collum  
Ray Conley  
Carissa Conwell  
Debra Cook  
Jerry & Linda Cook  
Michelle Cook  
Stephanie Cook  
Tammy Cook  
Jessica Cooper  
Scott Cooper  
Abida Coric  
Jennifer Cornett  
Amanda Cosman  
Shelly Cothrum  
Ranelle Cover  
Patty Covington  
Kris Cowden  
Gordon & Pam Cox  
Kim Coy  
Robin Crago  
Zach Craig  
Cindy Creviston  
Lenore Crone  
Laura Crosby  
Leon Crosby  
Joyce Cross  
April Crouch  
Regina Crouch  
Loralee Crouse  
Tom Cruise  
Anita Crull  
Russell & Dawn Crummett  
Mary Jo Crutcher  
Betty Culbertson  
Kimberly Cunningham  
Willoe Cunningham  
Leslie Dailey  
Brian Dale  
Karen & Peter Dall  
Myron Dance  
Jeff & Melissa Daniels  
Tracey Danner-Odenwelder

They believe.  
They give.  
They do not waver.  
They are our ...

# MERIDIAN donor honor ROLL

**Donor timeframe: 2014 calendar year**

Angela & Vincent Beck  
Natalie Beckman  
Zach Bedwell  
Neil & Gina Behrman  
Chance Benbow  
Laura Bengé  
Pamela Bergfield  
Peggy Biddle  
Derron & Charity Bishop  
Carol Blackburn  
Ruby Blackburn  
Brian & Rebekah Blake  
Edward & Leslie Blatz  
Jon & Jennifer Bolen  
Barbara Boles  
Brian Bolinger  
Toni Bond  
Vicki Bostic  
LouEllen Botkin  
Patrick Botts  
Curtis & Jennifer Bow  
Nicol Bowen  
Aucra Bowman  
Andy & Ruth Bowne  
Scott & Sherry Boylan  
Sarah Brabaw  
Tom & Sheila Bracken

Misty Brooks  
Deborah Brown  
Mary (Libby) Brown  
Patsy Brown  
Tamera Brown  
Andrea Bruno  
Nathaniel & Juanita Bryan  
Angela Buck  
Beverly Buck  
Heather Buckland  
Rachelle Bullock  
Megan Burkhardt  
Susie Burns  
Courtney Bush  
Jennifer Bushnell  
Gregg Byers  
Suzy Byrd  
Joy Byrne  
Hector Diez Caballero  
Becky Caffee  
Katie Caffee  
Judi Calhoun  
Toni Campbell  
Cindy Caniff  
Angela Cannon  
Toni Carmichael  
Sayward Carolin-Salazar  
Lillian Carpenter

Ronald & Shirley Daugherty  
Byron Davis  
Matthew Davis  
Mischa Davis  
Niki Davis  
Steve DeAnda  
Jeanie Decker  
Mary Degner  
Joe & Brenda DeHaven  
Becky Dellows  
Monica Denney  
Scott DeVoe  
Lacey Dewsbury  
Fred Diamond III  
Celestial Dickey  
Melissa Dietz  
Tommy & Lisa Dillard  
Michelle Dillow  
Carol Dobbs  
Tammy Dodson  
Caitlin Doe  
Cornelius & Mary Dollison  
Wade & Erin Donovan  
Stephanie Dowell  
Kimberly & Ralph Dowling  
Amanda Droste  
Sara Dumpert  
Kenzie Duncan  
Marsha Duncan  
Philip & Gina Durham  
Tim & Angela Eakins  
Kurt Echelbarger  
Kevin Eckerty  
John Matthew Eckrich  
Paul Ehr Gott  
Marilyn & Frank Eigner  
Mike Elder  
Earl & Tina Elliott  
Lisa Ellis  
Greg Ellison  
Eric & Barbara Ellsworth  
Heather Emberton  
Rowdie & Lisa Embry  
Paul & Sue Errington  
Kristi Espiritu  
David & Shirley Eubanks

## MERIDIAN donor honor ROLL

Terri Ewing  
Jordan Extine  
Chris & Melanie Fancher  
Mitchell Farms  
Steve Fenning  
Tina Feola  
Marilyn Ferrell  
Amy Fields  
Kerri Firestone  
Lisa Fisher  
Ashley Fitzgerald  
Mark & Molly Flodder  
Judi Flowers  
Sherry Flowers  
Michael Foley  
Jennifer Ford  
Rhonda Foster  
Anthony Franklin  
Tracy Fuesler  
Fred & Nancy Fuller  
Scott Gable  
Hermanda Gainer  
Bo Gard  
Lana Susy Gard  
Melissa Garner  
Gary & Pat Garofolo  
Adam Garrett  
Beverly Garringer  
Nona Garringer  
Dottie Garrison  
Mike Gaskill  
Gary Gates  
Kevin Gatzlaff & Rachael Alaniz  
Linda Geidel  
Casey Getzin  
Amy Gibson

Jimmy Gibson  
Bill Gillam  
Lindsay Gillespie  
Chad & Rebecca Holmquist  
Gilliam  
Kathy Giselsbach  
Tony Giltner  
Gary & Pam Glass  
Dr. David & Marcia Gobble  
Ryan Goens  
Dr. Arzu Karaman & Dr. Murat  
Gonulalan  
Brian Gordy  
Genny Gordy  
Erica Graham  
Dr. Jayne & Mike Grandison  
Mary Gray  
Dr. Wayne & Linda Gray  
Robert & Lois Green  
Mary Greene  
James & Shana Greer  
Larry Grier  
Natalie Griffin  
Teri Grimes  
David Guel  
Marta Guinn  
Carol Gunn  
Darrin Haas  
David & Karen Haas  
Lola Hale  
Sean Hale  
Mike Haley  
Sara Hall  
John Hamilton  
Juliet Hamilton  
Jessica Hammett  
Tasya Hannon  
Brian & Cara Hardin  
Mark & Cathy Hardwick  
Betty Harrah  
Spencer Harris  
Tom & Beth Harris  
Amy Harrison  
Mike & Angie Hart  
Terri Hart  
Elizabeth Harte

Loralea Hartle  
David Haskins  
Judy Haskins  
Connie Hawley  
Lise Hayes  
Ken & Karen Haymaker  
Nicum-Partin Heather  
David & Deborah Heeter  
Barbara Holding  
Troy Helm  
Valerie Helms-Mejia  
Matt Henry  
Shannon Henry  
Karen Hiatt  
Kim Hiatt  
Elizabeth Hinds  
Rod & Melissa Hinds  
Alexandra Hiron  
Barbara Hisel  
Candi Hobbs  
Alan Holdren  
Brenda Holtzleiter  
Darcy Hopson  
Theresia Hopson  
Della Hornback  
Scott Houser  
David Howard  
Melba Howard  
Lois Howell  
Mildred Hubbard  
Mary Hubble  
Amy Hudson  
David & Dawn Huff  
Katera Huff  
Deborah Hummer  
Erin Hurley  
Tom Hurley  
Deb Hurst  
Scott Hurtle  
Leann Hutton  
Mark & Sharalyn Hyman  
Bill Inman  
Brenda Irelan Conley  
Christina Jackson  
Ginger Jennings  
Ann Johnson



# A History of Trusted Care.



Ball Memorial Hospital

Discover the strength at [iuhealth.org/ball-memorial](http://iuhealth.org/ball-memorial)



Follow us on twitter at @IUHealthBall  
Like us on Facebook.com/IUHealthBall



Brenda Johnson  
Cathy Johnson  
Clyde Johnson  
Kendrea Johnson  
Larry Johnson  
Russell Jones  
Tiffany Jones  
Brandi Jones-Hall  
Robin Jordan  
Joycelyn Joseph  
Jay & Leisa Julian  
Margaret Junco  
Cheryl Justice  
Michael & Penny Kalk  
David & Tara Karnes  
Cheryl Keesling  
Peggy Keller  
Allison Kelley  
Jason Kelly  
Joan Kelly  
Larry & Marilyn Kelly  
Rick & Kristy Kelly  
Betty Kendall  
Amy Kesler  
Dr. Sarfraz Khan  
Gina King  
Kaitlyn Kirby  
John Knox & Jan Abbs  
Joseph Koss  
Kevin Kowaleski  
Darbi Krise  
Neil & Deborah Kuhlman  
Tim & Sharon Kuzma  
Hayley Ladwig  
Mary Lantz  
Kelli Larrabee  
Raider Larry  
Luke Laskowski  
Ben & Kelly Lassiter  
Sara Latimer  
Dr. John & Jane Lawlis III  
Emily Leas  
Mindi L-echien  
Dr. John Lee  
Shelly Lehman  
Mikhail Leiter

Michael Lemaster  
Paula Lemaster  
Dan Lemen  
Steven Leszczynski  
Steve & Nancy Lindell  
Jeni Little  
John & Katherine Littler  
Morgan Locke  
Chuck & Mary Lofton  
Josh Logan  
Billie Lojewski  
Jennifer Lombard  
Scott Long  
Sharon Long  
Robert Loose  
Janelle Love  
Robin Ludek  
April Ludy  
Laurie Lunsford  
Rachel & Timothy Lunsford  
Lori Luther  
Randall Lykens  
Amanda Lyons  
Vicki Macke  
Allison Maddox  
Susan Maddox  
Jack Main  
Matt & Terri Manor  
William Keith & Renee Manship  
Jennifer Marendt  
Lori Markum  
Elaine Marsh  
Dr. Cat Marsteller  
Melissa Martin  
Shonet Martin  
Tyler & Stacy Martin  
William Martin  
Jody Mason  
Barbara Mast  
Don & Terri Matchett  
Tonetta Mattson  
Douglas Mawhorrr  
Micah Maxwell  
Jason May  
Timothy McCarty  
Tracey McCaughey

Jean McCauley  
Ashley McClain  
Terry McClain  
Cortney McClure  
Shannon McCord  
Denise McDonald  
Jerry & Joy McDowell  
Cheryl McGairk  
Brandi McGlothin  
Teri McHenry  
Scott McKee  
Jim McKissick  
Missy McMillin  
Beau McNally  
Aliza McNeill  
Leslie McWhirt  
Danielle Menefee  
Bailey Mercer  
Joe Merritt  
Luke & Jennifer Messer  
Jeffrey & Melissa Messersmith  
Fred A. Meyer Jr.

## MERIDIAN donor honor ROLL

Kyle & Casey Meyers  
Brad & Katelyn Milius  
Eric & Melissa Milius  
Carol Miller  
Donella Miller  
Joni Miller  
Keith & Elaine Miller  
Shana Miller  
William & Annemarie Voss Miller  
Aaron Mills  
Angela Mills  
Jake Mitchell  
John & Nancy Mitchell

Aaron Mocherman  
Kyle Monroe  
Deanna Moore  
Deceil Moore  
Donald & Shelley Moore  
Mark Moore  
Shirley Moore  
Craig Moore & Family  
Jay & Karen Moorman  
Dr. Cathy Moran  
Dr. Mike Moran  
Billie Moreland  
Carolyn Chris Morgan  
Colleen Morgan  
Tori Morgan  
Kelly Morris  
Renee Morris  
Robert & Sandra Morris  
Shelly Morris  
Theresa Morris  
Travis & Mindy Morris  
Michael & Megan Mullins  
Stacey Murray  
Steve & Angilee Myers  
Ben & Kristin Napier  
Tiara Nash  
Alice Gay Nation  
Pam Navarro  
Dianna Naylor  
Monte Needler  
Amy & Derek Neff  
Carolyn Neff  
Melissa Nemeth  
Alysha Nemore  
Devon New  
Tracy & Julie Newhouse  
Joshua & Sabrina Newsome  
Dr. & Mrs. Phil Nix  
Christina Norman  
Nancy Norris  
Rhonda Ogle  
Sheri Oglesby  
Sean Orlosky  
John Pardieck  
Sarah Parker  
Lisa Parris



**YOUR EMPLOYEES ARE YOUR GREATEST ASSET.**

## WHY NOT REINVEST IN THEM?

Your people. They're what sets your business apart. But in today's environment, even the best employees need to keep pace with changing industry knowledge.

That's where Ivy Tech Corporate College can help. Our world-class training team is committed to one goal: providing the training you need to improve performance, productivity, and profitability. Whether you're looking for an industry certification or a customized program, we can help you get the highest possible return out of your investment in your employees.



Contact us today for a **FREE**,  
no obligation consultation.

**888.999.3639**

[IvyTech.edu/CorporateCollege](http://IvyTech.edu/CorporateCollege)

Melissa Parsons  
Katie Patters  
Melia Patton  
Melissa Pease  
Pamela Peery  
Thomas Pennington  
Rich Penrod  
Jill Perdomo  
Beth Ann Perkins  
Bonnie Peterson  
Jim Petroviak  
Lorenzo Pettiford  
Fances Petty Sargent  
Sue Ann Pflum  
Rita-Lynn Pipito  
Pat Plummer  
Gyorgy & Donna Polcz  
Susan Pope  
Truman Pope  
Betty Powell  
Luke Powers  
Karen Preble  
Bobby Price  
Gary & Tyra Proctor  
Andrea Prybis  
Michelle Pryor  
Amanda Puckett  
Marlene Pulley  
Nancy Pyke  
John Quinlivan  
Scott Quirk  
Lesley Randall  
M. Raper  
Kathy Ray

Mike & Debbie Rechin  
Dr. Tom & Becky Rector  
Diana Redd  
Elizabeth Reed  
Sara Reed  
Fred Reese  
Beatrice Rehfus  
Peggy Reid  
Sharon Renfro  
Stephanie Reno  
Chris & Melissa Rent

## MERIDIAN donor honor ROLL

J. Allan & Linda Rent  
Philip & Jennifer Repp  
Kelly Reyman  
Patricia Rhodes  
Andy & Geri Richard  
Stephanie Richards  
Margaret Richardson  
Toni Richman  
Lori Rickabaugh  
Dan & Sherry Ridenour  
David & Kathy Riggs  
Robert & Lisa Riggs

Brian & Karri Ring  
Brett & Kynda Rinker  
Patrick Ripberger  
Diana Roach  
Craig & Audrey Robbins  
Candace Robertson  
Terry & Lori Luther Robinson  
Debra Rolli  
Anthony & Laura Romano  
Mary (Groves) Rose  
Jeanie Rosen  
Donna Ross  
Stan Ross  
Jim & Laura Rowe  
Shelby Rowe  
Jennifer Rush  
Rick Russell  
Frank Ryan  
Stephanie Sanchez  
Christopher & Janay Sander  
Robert Scaife  
Jennifer Schiffbauer  
Melissa Schlagel  
Brittney Schmidt  
Chelsea Schmidt  
Kevin Schopmeyer  
Margo Schott  
Monica Schott  
Dr. Melanie Schreiner  
Maria Schultz  
Corey & Erin Scott  
Robert & Julie Scott  
Robyn Seats  
Sarah Secules

Stephanie Secules  
Andrew & Anne Sellers  
Barb Sells  
Jeanna Shafer  
Wayne & Ginny Shaffer  
Jan Sheannan-Lee  
Linda Sheffer  
Derek & Deborah Shelley  
Paula Shepherd  
Richard B. Shields  
Bonnie Shively  
Adam Shockley  
Ally Shoup  
Kelly & Joel Shrock  
Kent Shuff & Steve Fennimore  
Trisha Shuler  
James & Karen Siefert  
Kyle & Christin Siewert  
Terrie Sigler  
Jeff & Margaret Kirkpatrick Sikora  
Dr. Julius & Marti Silvidi  
Bonnie Simpson  
Kathy Sims  
Beth Singer  
Steve & Staci Slavin  
Barry & Karen Smalstig  
Andrew & Nancy Smith  
Angie Smith  
Barbara Smith  
Belinda Smith  
Ben Smith  
David Smith  
Eric & Elizabeth Smith  
Garry & Margaret Smith

# THANK YOU FOR HELPING US GIVE BACK.



A portion of every dollar spent at Walls benefited:



8 SCHOOLS



WOUNDED  
WARRIOR  
PROJECT



20 CHARITIES

MUNCIE | ANDERSON | NOBLESVILLE | INDIANAPOLIS | WALLSFURNITURE.COM





Jane Smith  
Jill Smith  
Kayla Smith  
Marci Smith  
Shirley Smith  
Steve & Barbara Smith  
Terry & Martha Smith  
Steve Sneed  
Adrienne Snyder  
Rod & Jill Snyder  
Eldon Solomon  
Janet Sonley  
Abigail Spears  
Sheri Spence  
Stefan & Meredith Sperlich  
Rich & Sheila Spisak  
Mark Sprunger  
Becki Spurlock  
Mark & Cathy Stagge  
Christina Stanley  
Kelly & Donna Stanley  
Heather Stanley  
Seth Stanley  
Robert Stefanski  
Jamie Stephenson  
Jan Stephenson  
Darial & Naomi Sterling  
Sue Ann Stevenson  
Dr. Paul & Anne Stewart  
Sharon Stewart  
Brent Stiers  
Tresa Stiers  
Marguetta Stokes  
Daniel Kevin Strahan  
William & Joyce Strahan & Family  
Bob Strong  
Richard Stroup  
Jenny & Jason Struble  
Mary Jane Sursa  
Rugelio Sustaita  
Kris Swanson  
Jennifer Swift  
Rachel Swift  
Naseer Syed  
Paul Sylvester  
Pamela Harwood Tabberson  
Vicki & Charlie Tague  
Harry & Mary Tallman  
Hondo Tamez  
Jessica Tanella  
Marla Templeton  
Eric Tharp  
Stacy Tharp-Rench  
Chris Thiessen  
Ginger & Cody Thompson  
Rebecca Thompson  
Darrell & Diana Thornburg  
Tony Thornburg  
Mark & Janie Thornton  
Barb Thurman  
Kelsey Timmerman  
Mark & Michelle Tinch  
Brittany Tipton  
Dave Tolbert  
Hope Tomfohrde  
Robby Tompkins  
Dennis & Beth Trammell  
David Trittipio  
Marti Troyer  
Michael & Sue Tschuor

Misty Turney  
Ashley Twigg  
Dennis Tyler  
Robert & Julie Tyler  
Suna Underwood  
Amanda Vandiver  
Robert Varick  
Jenni Vise  
Cindy Wade  
Melody Waggoner  
Andrea Walker  
Windy Walker  
Kimberly Ward  
Mary Warner  
Vickie Washington  
Dan & Dani Wasson  
Gary & Peggy Watson  
Brent & Leslie Webster  
Kimberly Weems  
Brenda Weinzeffel  
Britney Wells  
Dr. John Wernert  
Amanda Whitten  
EllaMay Whitten  
Clayton Whittenburg  
James & Elizabeth Whittern  
Dan Wickliffe

## MERIDIAN donor honor ROLL

Jaime Wilhoite  
Vionna Jeanne Willen  
Andrea Williams  
James R. Williams  
Jenna Williams  
Mark & Brenda Williamson  
Michael & Laura Williamson  
Joy Willis  
Alexia Wilson  
Allen Wilson  
Crystal Wilson  
David Wilson  
Joe & Lani Wilson  
Stephanie Wilson  
Beverly Wimmer  
Anita Winkle  
Alex Witham  
Dan & Christine Wolfert  
Pamela Wolford  
Edward Womack  
Dora Wood  
Theresa Worsham  
Pamela Wright  
Adam Wyatt  
Lisa York  
Michael & Cherlyn York  
Karen Young  
Kathy Zachary  
Drs. Alexander & Tali Zemtsov  
Kira Zick  
Jay Zoeliner  
*Corporate Donors: Page 60*

# CURRENT

## HEALTH MOMENT

### HEAT STRESS



Elderly people (aged 65 years and older) are more prone to heat stress during the summer months, with heat stroke being the most serious. Here are some ways seniors can protect themselves from heat stroke-related triggers:

- 1 Drink plenty of liquids.** Dehydration is the root of many heat related health problems. Make sure to drink plenty of water, even if you're not thirsty.
- 2 Wear appropriate clothes.** When it's hot out, wear light-colored, lightweight, loose-fitting clothes and a wide-brimmed hat.
- 3 Stay indoors when it's hot.** During periods of extreme heat, the best time to go out and about is before 10 a.m. and after 6 p.m., when the temperatures tend to be cooler.
- 4 Take it easy.** Avoid exercise and strenuous activity, particularly outdoors, when it's very hot out.
- 5 Watch the heat index.** When the humidity is high, the body's ability to cool itself through sweating is impaired. The heat index factors humidity and temperature so you know how the weather really feels.
- 6 Seek an air-conditioned environment.** Seniors whose houses are without air conditioning should consider seeking a cooler space during extreme heat – the library, the mall or movie theater.
- 7 Know the warning signs.** Pay attention to dizziness, nausea, headache, rapid heartbeat, chest pain, fainting and breathing problems. If you have these symptoms, seek medical attention right away.

**Concerned about your risks for heat stress? Consult one of Meridian Health Services' physicians for more information.**

## ***The Partner's Society***

*(Cumulative Corporate Support of Meridian Health Services)*

### **Platinum:**

(\$100,000 – \$249,999)

#### **First Merchants**

### **Gold:**

(\$50,000 – \$99,999)

**Dennis, Wenger, & Abrell Attorneys**

### **Silver:**

(\$25,000 – \$49,999)

**Ball State University**

**CS Kern**

**Coldwell Banker Lunsford**

**Henry County Memorial Hospital**

**Indiana Michigan Power**

**IU Health / Ball Memorial Hospital**

**Medical Consultants**

**Muncie Power Products**

**Sursa Griner Group of Raymond James & Associates**

### **Bronze:**

(\$10,000 – \$24,999)

**3D Company**

**Genoa Healthcare**

**Ivy Tech Community College**

**Jay Crew Landscape**

**Mutual Bank**

**Pridemark Construction**

**University Avenue Dental, Dr. Greg Pyle**

**Red Head Salon Boutique**

**Toyota of Muncie**

**Verallia (now Ardagh)**

**Leland C. Wilhoite, D. D. S.**

**Willowbrook Interiors**

## **Corporate Partners**

32Nebo Business Park

A-1 Rental

ACE Signs

AdventusVoce

Amazing Joes

Amber's Beauty School

America Multi Sport

American Chevrolet-Cadillac of Muncie

American Health Network

American Health Network Eye Specialists

American Mobile Sound

Ashcraft Jewelers

Atlas Collections

Attlin Construction

Automatic Data Processing

Bailey Group

Barn Brasserie

Barada Associates

Belmont Graphics

Benchmark

Bill McCoy Ford

Blue and Company

Blue Tree Marketing

Boyne Highlands

Brother's

BW3's

Canoe Country

Care Animal Hospital

Care One / Tristar Services

CDW

Cedar Point

Central Oxygen

Charity Fundraising

Collector's Den

Committee to Elect Dennis Tyler

Committee to Elect Jeffrey Arnold  
Prosecutor

Community Storage

Compelling Creations

Complete Masonry Services

Cornerstone Center for the Arts

CPS Inc.

Crabtree Photography

Credible Wireless

Ciudad Colonial

D&T Auto

Dalton & Company Professional  
Cleaning Supply

Damask

Daveri Development Group

Delaware Dynamics

Dillman's Furniture

Dove Chocolate Discoveries

Elite Services

Elwood Fire Equipment Company

Estep - Doctor & Company

Firebelly Technologies

Flemings

Foister's Flowers & Gifts

Frank Brinkman Law

Fuji

GEA Architects

Gill Bros. Furniture

# **ELITE IS PROUD TO SUPPORT MERIDIAN HEALTH SERVICES**

Thriving communities need access to good health resources. Elite salutes the dedication of Meridian Health Services in working to improve the physical, mental and social well-being of the Indiana families it serves.



**Business Communication Solutions**  
www.eliteps.com / 800.276.6456



**DALTON  
& CO. Z**  
Professional Cleaning Supply

*supports*

**MERIDIAN**  
HEALTH Services

and its efforts  
to protect our children  
– and their futures.

**1901 W. Kilgore Avenue | Muncie, Indiana 47304**  
**765-282-1944 | www.daltonandco.com**



Great Destinations  
Greeks Pizzeria  
H&D SuperRent  
Happy, Clean & Smart  
Holiday World  
Horizon Convention Center  
Anthony Hornaday  
Indiana Council of Community  
Mental Health Centers  
Indiana Youth Institute  
Indianapolis Indians  
Indianapolis Fever  
Indy Fuel

## MERIDIAN donor honor ROLL

Intensive  
Intersection  
Interim Healthcare  
Ivy Tech Foundation  
Jarden Branded Consumables  
Jason Wise's Green Clean  
Joseph Phelps Vineyards  
Keystone Consulting Services  
Kings Island  
Kirk's Bike Shop

Knapp Supply  
L. J. Stone & Co.  
La Bella Baskets  
Law Offices of John H. Brooke  
Leelanau Cellars  
Lifetime Skincare Center  
Little Bit of Texas  
Lori's Lovely Lashes  
Lowrey's Chocolates  
Luke Messer for Congress  
Lykins Counseling Clinic  
Machine Keys  
Mainstreet  
Martin Insurance Group  
Matrix Integration  
McAllister's Deli  
MD's Golf  
MedExpress Urgent Care  
Mermaid Pools and Spas  
Mid-West Metal Products  
Mike King Heating & Cooling  
Minnetrista Cultural Foundation  
Mitchell Farms  
Muncie Animal Shelter  
Muncie Aviation  
Muncie Children's Museum  
Muncie Civic & College Symphony  
Association  
Muncie Civic Theater  
Muncie-Delaware County  
Chamber of Commerce  
N & S Cleaning Service  
Normandy Flower Shop

Office Concepts Inc.  
Office Ventures  
Ontario Systems  
Outback Steakhouse  
Panera Bread  
PAWS  
Pengad  
Pet Supplies Plus  
Pizza King  
Praxis Consulting  
Primetrust Federal Credit Union  
Project Leadership  
Propeller Marketing  
Puerta Vallarta  
Retina Consultants  
Rod Crossman  
Rosemary's Angels  
Sara England Designs  
Savvy Pets  
Say It with Candy Bouquets  
Schott Auction Gallery  
Segway Tours of Indiana  
Sight and Sound Production  
Simply Beautiful Salon  
Sit, Stay & Play  
Skylight Leadership  
Small Engine Warehouse  
Stanley Scents  
Summers, Carrol, Whisler CPAs  
Taylor Construction  
The Arsenal  
The Barn Lot

The Hideout  
The JMetzger Group  
The Star Press  
Tom Cherry Mufflers  
Tomlinson Plumbing  
Total Coverage  
Trades of Hope  
Trayvax  
Tristar Services  
United Brotherhood of Carpenters  
& Joiners of America  
United Way Metro Chicago  
United Way of Delaware County  
United Way of White Water Valley  
UP Development  
Utility Supply Company  
Van Ausdall & Farrar  
Venture Management Corp.  
Vera Mae's Bistro  
Walls Furniture  
Wasson Nursery  
Wee Wisdom  
Wernle Youth & Family Treatment  
Center  
White River Paintball Adventures  
White Spot Laundry  
Whiting & Company  
Winspire  
Woof Boom Radio  
YMCA of Muncie

“The true character of a  
society is revealed  
in how it treats its children.”  
~Nelson Mandela

Many thanks to  
Meridian Health Services  
for reminding our community  
that our most important assets  
are children and family.



*No Appointment Needed. We'll Hear You Coming.*

321 W. 8th Street, Muncie, IN 47302  
765-289-4116  
[www.tomcherry.com](http://www.tomcherry.com)

Free estimates, quality service, fair prices.

Thank you to

MERIDIAN  
HEALTH Services

for making our  
community stronger in  
*body,*  
*mind*  
& *spirit.*



More than 100 years  
experience in the laundry  
and dry cleaning industry!

We also offer *alterations, leather/suede cleaning,  
tuxedo rental, wedding dress preservation*

3005 W. Jackson St. Muncie 765.288.9933	3308 N. Janney St. Muncie 765.289.2069	109 W. Henry St. Farmland 765.468.6181
---	--	--

[www.baileyscleaners.com](http://www.baileyscleaners.com)

Expect only the best from Tomlinson Plumbing.  
Proudly serving Muncie with more than  
50 years of quality plumbing experience,  
Tomlinson is simply the best choice in town.

- Bath remodeling and fixtures
- Gas line installation and repair
- Pipe thawing
- Pump installation and repair
- Water heaters and softeners
- Drain and sewer cleaning
- Battery back-up
- Sump pump

*The only A.O. Smith water heater dealer in Muncie.*

**TOMLINSON**  
Plumbing Inc.

**765-288-7536**

1801 W Jackson Street, Muncie

With appreciation to  
*Meridian Health Services*  
for being our community's strongest  
advocate for children and families.

The rules are simple: great food,  
great service and great atmosphere.

*Vera Mae's*

B I S T R O

DINING

CATERING

ENTERTAINMENT



Come experience our simple elegance for yourself.



Vera Mae's Bistro  
207-209 South Walnut Street  
Muncie, Indiana 47305  
765.747.4941  
[www.veramaes.com](http://www.veramaes.com)

## “Innovation”

### Intersection

Intersection is a brand  
experience team. Bold  
brands welcome.

### Quotes and thoughts

### #4

If I had asked people what they wanted,  
they would have said, “faster horses.”

Henry Ford

⌘ ⌘ ⌘

WWW.INTERSECTION.IS  
301 S. WALNUT ST. SUITE 101 MUNCIE, IN 47305



We are proud to support



**MERIDIAN**  
HEALTH *Services*

**Self-storage made easy!**

**12 Convenient Locations**

24/7 gated access  
Professional on-site managers  
Secure, clean, well-maintained facilities  
Moving supplies

Wide variety of unit sizes  
Heated and cooled units  
Parking  
UHaul Authorized Dealer

**Area Locations**

3609 W. 8th Street  
**765-289-0293**

**24/7**

**Rental and Payment Station!**

321 W. Riggan Road  
**765-282-1111**

**24/7**

**Rental and Payment Station!**

5500 N. Wheeling Ave., Muncie  
**765-284-5500**

4701 E. Jackson Street, Muncie  
**765-289-4701**

1501 S. Nebo Road, Yorktown  
**765-289-8889**

1855 N. CR 900W, Farmland  
**765-468-8999**

For other convenient locations, please visit **MyCommunityStorage.com**



FOR YOUTH DEVELOPMENT®  
FOR HEALTHY LIVING  
FOR SOCIAL RESPONSIBILITY

**THERE'S  
SOMETHING  
FOR EVERY KID  
AT THE YMCA!**

YMCA OF MUNCIE  
281-YMCA  
[www.muncieymca.org](http://www.muncieymca.org)



FOLLOW US:







# CELEBRATING 50 YEARS



## MUNCIE SANITARY DISTRICT

**THE CITY OF MUNCIE** goes a lot deeper than what we all see on the surface. Above are historic buildings full of hard-working community members. Below is a city-in-miniature constructed of a vast array of pipes and sewers. Though out of thought for many, this underground city is top of mind for Muncie Sanitary District's District Administrator, Nikki Grigsby.

### DEVELOPMENT IN DWNTWN MUNCIE

Grigsby's current project is installing a federally mandated 96" combine sewer overflow pipe, separating stormwater and sanitary waste. The project follows the Best Management Practices for Stormwater Guidelines, ensuring sustainable practices with a green infrastructure.

"Instead of covering the pipe with concrete, we wanted to leave the area better than how we found it. We will be creating a canal, complete with pedestrian walkways, bike paths and a water feature. This will be a destination point for the City of Muncie and will bring economic development to the area," said Grigsby.



### REFLECTING ON PAST PROJECTS

While working at the MSD, Grigsby has been adamant about initiating green practices in Muncie. Her determination led to the creation of the Blue Bag Recycling Program and GreenLine.

"During my time as Recycling Coordinator, I saw a need for a way to reduce waste," said Grigsby. "At that point, there were no options for recycling, so I developed and implemented the Blue Bag Recycling Program. Today, nearly 48% of the total waste stream (135 tons daily, five days a week) in Muncie is recycled. This is the highest percentage in the state. The Blue Bag Program has earned numerous awards such as the National Green City Award and the Governor's Award of Excellence."

"Recently, I have led the development of the first Compressed Natural Gas (CNG) station, GreenLine, in East Central Indiana. The creation of GreenLine and the conversion of our fleet to CNG save the District a significant amount of money annually and reduces the environmental impact of our fleet."

## MSD WORKS TO IMPROVE THE SOCIAL, ENVIRONMENTAL AND ECONOMIC IMPACT OF THE DISTRICT IN AN EFFORT TO IMPROVE MUNCIE.

[MUNCIESANITARY.ORG](http://MUNCIESANITARY.ORG)





SERVING PATIENTS. Barbara and Joseph Rush are patients at Meridian Health Services in Richmond.

# Meridian's expansion & growth

## ACROSS INDIANA

fills vital needs in the Richmond & Connersville communities



EXPANSION. Meridian Health Services – Connersville.

MAKING MORE CONNECTIONS AND HELPING MORE COMMUNITIES are at the heart of Meridian Health Services growth throughout Indiana. Recent expansions include offices in Richmond and Connersville, as well as the Pediatric practice in Muncie.

"Meridian sees a need and fills it," said Gerry Cyranowski, Regional Vice President, Meridian Health Services.

TO PAGE 66

‘We studied the community to see how best to meet their needs, to find out what wasn't being offered.’



## Right Here When You Need Us.

For 80 years, PrimeTrust has been proud to call Delaware County home. We're passionate about our community. And committed to improving the financial freedom and quality of life of the people that live, work, worship, and attend school here.

From affordable loan and deposit products to free financial counseling, we work hard to put our members first – so that they have the financial freedom to live a better life.

**(765) 289-2148 | [primetrustcu.com](http://primetrustcu.com)**

**Your Story  
Matters Here...**

**PrimeTrust**  
FEDERAL CREDIT UNION

Federally insured by NCUA



**MERIDIAN IN RICHMOND.** Regional Manager, Sayward Salazar, LCSW.  
FROM PAGE 65

The Connersville location and the soon-to-be opened Richmond building are both filling two very different needs for those communities.

In Connersville, Meridian's expert healthcare clinicians already serve more than 100 patients with mental health needs. Opened in November 2014, it is located in a former physician's office and is staffed with health professionals providing services for children, adults and families.

"We studied the community to see how best to meet their needs, to find out what wasn't being offered in this area," Cyranowski said.

Connersville and the surrounding areas have struggled with substance abuse, specifically heroin, Cyranowski said. Meridian was not afraid to tackle the issue. Meridian Health Services – Connersville, not only offers individual help, but also plans to offer more programs in the coming months.

"We will be offering a support group for those dealing with substance abuse in the near future," Cyranowski noted. "We know that sometimes people feel uncomfortable coming into a healthcare facility, or maybe they don't have transportation. That's OK, we will come to you."

Meridian offers programs in the schools and also provides help for individuals with intellectual disabilities.

Cyranowski said it's important for the clinic to be a community partner, one that has a positive impact now and for years to come. The same is true for the new primary care facility, MeridianMD, which is taking shape in Richmond. Meridian is renovating a building on Chester Boulevard across from Reid Hospital.



MeridianMD, Meridian's primary care clinic will be now available in Richmond. The new location will open this summer offering primary care and medical treatments for adults, according to Hank Milius, President/CEO Meridian Health Services.

"We did not have a primary care doctor connected to Meridian here before, so this is a first for us," said Sayward Salazar, Meridian Richmond regional manager. "This space will provide a much-needed link between behavioral health and physical health."

A licensed clinical social worker will be available in the building to support the primary care physician, Dr. Stacy Braff, with any behavioral issues that come up. "That really makes this building unique here," Salazar said.

For example, if the primary care physician diagnoses a patient with diabetes, there is immediate, onsite help – from diet to exercise. Another patient struggling with smoking will find a smoking cessation program available right down the hall. A patient dealing with physical issues that triggered depression can quickly be paired with a therapist.

"It's a whole-person approach to healthcare, which is the core of Meridian's mission," Salazar said. "We might be obese because we don't feel good every day because we have depression. The physician could offer advice and a treatment plan for weight loss. A behaviorist can work on the problems that are causing the depression."

Dr. Stacy Braff, MeridianMD's primary care physician, and Children's Services are currently located at the Fifth Street location in Richmond but will move to the new building at 2300 Chester Boulevard. The new building will feature medical staff, dozens of case managers, clinical supervisors, therapists, nurses and more.

Dr. Braff is understandably excited about the impact of Meridian's new medical care services being offered in Richmond.

"I really hope what it does is allow us to integrate physical and behavioral health and start chipping away at some of these chronic diseases," Dr. Braff said.

"The Wayne County area is currently ranked very high in the state when it comes to chronic disease," she said. "This new piece in the healthcare puzzle will, I am confident, start bringing those numbers down."

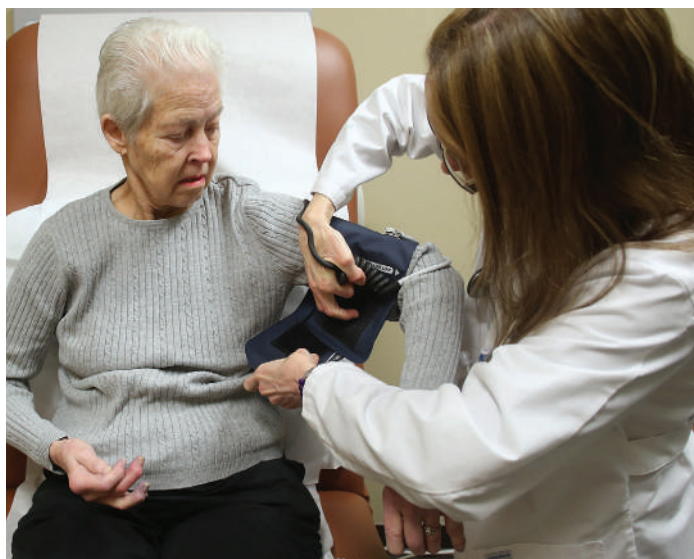

**RESPONDING TO COMMUNITY NEED.** A new primary care facility in Richmond, MeridianMD, will be located on Chester Boulevard.

# CURRENT

## HEALTH MOMENT

### RECOGNIZING DEPRESSION

The blues that everyone feels from time to time are normal. But what if those feelings stick around for weeks, even months? Here are some signs that you may be dealing with depression:

- 1 Feeling helpless and hopeless.** If you feel as if nothing will ever get better and there's nothing you can do to improve your situation.
- 2 Loss of interest in daily activities.** If you have lost interest in all of the things that used to bring you joy – hobbies, pastimes, social activities, sex.
- 3 Appetite or weight changes.** If you have had a significant weight loss or weight gain – a change of more than 5 percent of your body weight – in a month.
- 4 Sleep changes.** You are having trouble sleeping at all or sleeping too much.
- 5 Anger or irritability.** You feel agitated, restless, or even violent. Your tolerance level is low, your temper is short, and everything and everyone gets on your nerves.
- 6 Loss of energy.** You are feeling fatigued, sluggish, and physically drained. Your whole body may feel heavy, and even small tasks are exhausting or take longer to complete.
- 7 Self-loathing.** You have strong feelings of worthlessness or guilt. You harshly criticize yourself for perceived faults and mistakes.

**Meridian Health Services** often hosts free screenings for depression and its licensed and certified mental health professionals provide therapeutic services for depression and other issues.

CURRENT **HEALTH MOMENT**  
brought to you by:

**H&D SuperRent**  
& *Special OCCASIONS*

A huge selection of rental items to make your occasion SUPER!

**765-289-2851**

1018 West Centennial Ave., Muncie, IN 47303

**[www.hdsuperent.com](http://www.hdsuperent.com)**

# MERIDIAN'S presence across 10 Indiana counties

## Lake County

### MERIDIAN HEALTH SERVICES MERRILLVILLE

8000 Utah St.  
Merrillville, IN 46410  
Phone: 219.942.0431

## St. Joseph County

### MERIDIAN HEALTH SERVICES MISHAWAKA

1818 Went Ave.  
Mishawaka, IN 46545  
Phone: 574.254.0229

## Marion County

### MERIDIAN HEALTH SERVICES INDIANAPOLIS

2506 Willowbrook Parkway  
Indianapolis, IN 46205  
Phone: 317.803.2270

## Rush County

### MERIDIAN HEALTH SERVICES RUSHVILLE

509 Conrad Harcourt Way  
Rushville, IN 46173-1165  
Phone: 765.932.3699

## Fayette County

### MERIDIAN HEALTH SERVICES CONNERSVILLE

707 W. 3rd St.  
Connerville, IN 47331  
Phone: 765.827.1164

## Delaware County

### MERIDIAN HEALTH SERVICES

Muncie Campus  
(Main Office)  
240 N. Tillotson Avenue  
Muncie, IN 47304  
Phone: 765.288.1928

**SUZANNE GRESHAM CENTER**  
3620 W. White River Blvd.  
Muncie, IN 47304  
Phone: 765.288.1928

**MERIDIANMD**  
100 N. Tillotson Ave.  
Muncie, IN 47304  
Phone: 765.288.8770

### MERIDIAN HEALTH PEDIATRICS

205 N. Tillotson Ave.  
Muncie, IN 47304  
Phone: 765.288.1995  
**PRIME-TIME PEDIATRICS**  
Phone: 765.281.4599  
**PEDIATRIC REHAB**  
Phone: 765.254.9717  
**CHILD PSYCHIATRY**  
Phone: 765.751.3173

### MERIDIAN SENIOR HEALTH

**BEHAVIORAL HOSPITAL**  
(at IU Health BMH)  
2401 W. University Ave.  
Muncie, IN 47303  
Phone: 765.747.3281  
**OUTPATIENT ASSESSMENT CENTER**  
100 N. Tillotson Ave.  
Muncie, IN 47304  
Phone: 765.288.8770

### MERIDIAN WOMEN'S HEALTH

2501 W. Jackson St.  
Muncie, IN 47303  
Phone: 765.286.2000

## Jay County

### MERIDIAN HEALTH SERVICES PORTLAND

931 W. Water St.  
Portland, IN 47371  
Phone: 260.726.9348

## Randolph County

### MERIDIAN HEALTH SERVICES WINCHESTER

730 W. Washington St.  
Winchester, IN 47394  
Phone: 765.584.7820

## Henry County

### MERIDIAN HEALTH SERVICES NEW CASTLE

930 N. 14th Street  
New Castle, IN 47362  
Phone: 765.521.2450

## Wayne County

### MERIDIAN HEALTH SERVICES RICHMOND - ADULTS

630 E. Main Street  
Richmond, IN 47374  
Phone: 765.935.5390

### MERIDIAN HEALTH SERVICES RICHMOND - CHILDREN

2300 Chester Blvd  
Richmond, IN 47374  
Phone: 765.983.2220

### MERIDIANMD - RICHMOND

2300 Chester Blvd.  
Richmond, IN 47374  
Phone: 765.939.2395

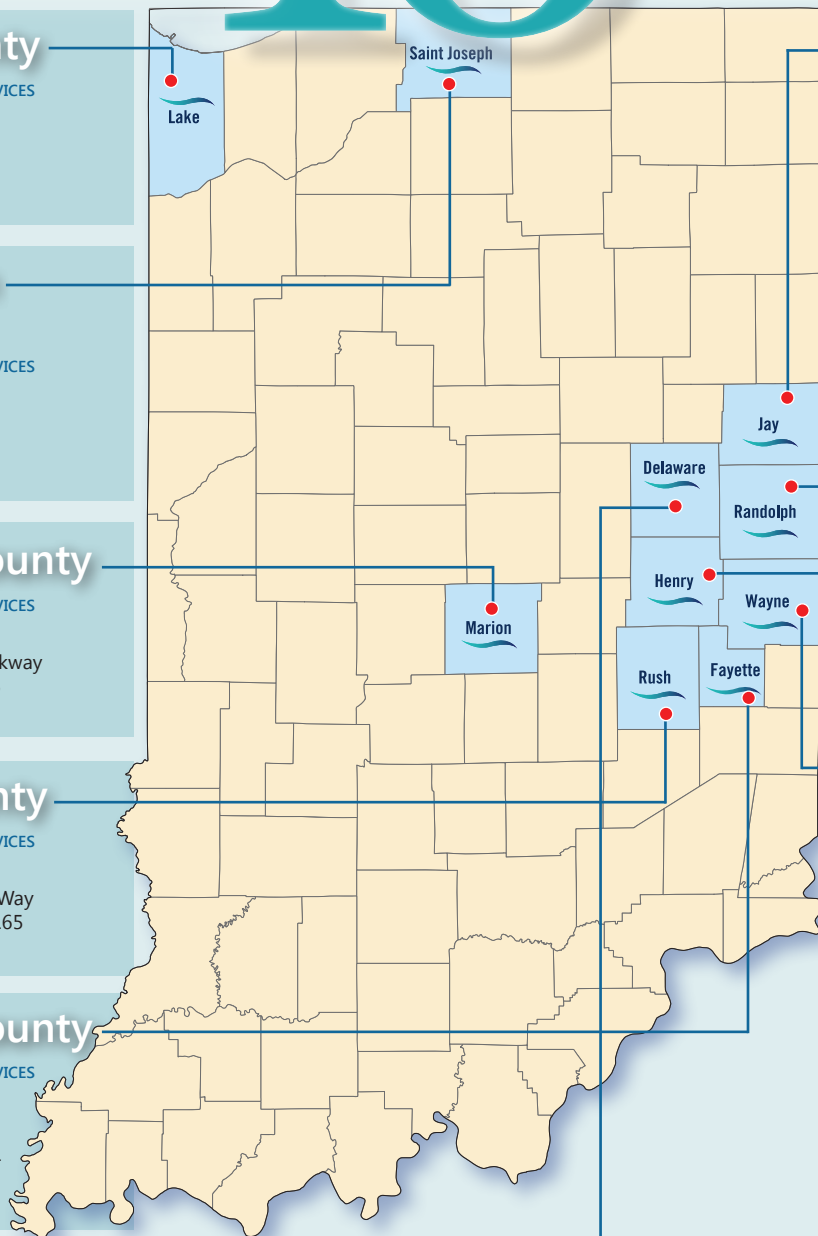



Who could resist that face?

Meet Lady, who was rescued by the Muncie Animal Shelter. She was adopted during the Rialzo VI auction.

Think you have what it takes to be a good puppy parent? Contact the Shelter today.



adopt | volunteer | donate

**Muncie Animal Shelter**

2401 S. Gharkey St., Muncie, IN 47302

(765) 747-4851



When even  
more voices  
join in...  
you've found **True  
Harmony.**

Propeller Marketing is proud to join the chorus of support for Meridian Health Services' programs for whole-person health.



[propellermktg.com](http://propellermktg.com)

At Willowbrook Interiors,  
we want you to be the  
**NV**  
of your friends and neighbors.

765.747.1118

Every business has a story to tell.  
Tell yours in high definition.



**samson**  
media group

Specializing in video production for business.  
broadcast - web - sales - training

**765.749.1253**

[samsonmediagroup.com](http://samsonmediagroup.com)



**Muncie  
Children's  
Museum**

explore  
imagine  
learn



**515 S. High St.,  
Downtown Muncie  
765.286.1660**

[munciemuseum.com](http://munciemuseum.com)

*We are proud to support Meridian Health Services  
in its effort to improve the health of our community.*

**Big enough for any job.  
Small enough to  
care about every job.**

**MIKE  
KING**

**HEATING & COOLING, INC.**

19751 North County Road 175 West,  
Muncie, Indiana  
(765) 396-MIKE(6453)  
[www.mikekinghvac.com](http://www.mikekinghvac.com)



***Known for outstanding service and our Big Red Trucks!***



# In 2014, Star Press Media Group ...



...gave over \$12,946 to the Cardinal Greenway from proceeds of the Walk Indiana program.



...and Outfitters gave over \$15,000 to the IU Health BMH Cancer Center from In the Pink month.



...employees volunteered countless hours to groups like the animal shelter and Relay for Life.



...gave over \$11,700 for Star Press Children's Charities which gives grants to community groups.



...donated more than \$392,500 in advertising, sponsored programs and charitable giving.



...and the Gannett Foundation gave over \$10,550 in donations to local organizations, and \$5,000 worth of emergency tools to community members at the Emergency Expo.

## Informing, connecting and leading communities in East Central Indiana for over 100 years.



**StarPress**  
MEDIA GROUP ► GET CONNECTED



**GANNETT**  
FOUNDATION

*Our priority is your  
health and wellness.*

Natural health care without  
invasive surgeries or  
pharmaceutical drugs.



Dr. Donna S. Cray,  
D.C., D.I.C.C.P.

***Chiropractic Pediatric Specialist***

**4721 N. Wheeling Avenue  
Muncie, Indiana 47304**

*(In the Country Village Shopping Center  
at the corner of  
Riggin Road and Wheeling Avenue)*

**www.munciechiropractic.com**



**FREDERICK**  
Family Chiropractic  
**765-286-9020**

**Amazingly advanced. Uniquely local.**

**Rosa's  
Office**

20 South 11<sup>th</sup> Street  
Richmond, IN 47374  
Toll Free 1-800-382-7788  
Phone (765) 962-5543  
Fax (765) 962-3178  
**www.rosasop.com**

Follow us on Facebook



- + Artwork/Wall Accessories
- + Breakroom Supplies
- + Coffee Services
- + Commercial Chemicals
- + Corporate Branded Items
- + Custom Printing
- + Custom Stamps
- + Flags & Poles – Made in USA!
- + Ice Melt/Safety Materials
- + Janitorial & Cleaning Products
- + Laundry & Warewash
- + Lexmark Sales & Service
- + Managed Print Services
- + Multi-Function Machine Sales
- + Office Furniture
- + Office Supplies
- + Shredders
- + Work Area Reconfiguration

**Rosa's  
Office** +  
Amazingly advanced. Uniquely local.

800-382-7788  
765-962-5543  
**www.rosasop.com**

**Did you dig the  
Diamond Dig  
at Rialzo?**

We dig  
**Meridian Health Services**  
and all they do to make  
our community healthier.



**Ashcraft**  
**JEWELERS**

525 E. McGalliard Road | Muncie, Indiana 47303

**765.284.8811**

**www.ashcraftjewelers.com**





# Gonulalans find fit in internal medicine MeridianMD

**JOINING THE TEAM.** Internal medicine physician Murat Gonulalan joined Meridian Health Services last year along with his wife, Arzu.

Physicians Murat  
& Arzu Gonulalan  
specialize in treating  
chronic illnesses



**PATIENT CARE.** Murat Gonulalan, who completed an infectious disease fellowship at Henry Ford Medical Center, now treats patients in Muncie at MeridianMD.

AN OFFER TO WORK FOR ONE OF INDIANA'S FASTEST growing healthcare providers was all it took to convince Murat and Arzu Gonulalan – a husband and wife medical duo – that the time was right for a change.

After Murat completed an infectious disease fellowship at Henry Ford Medical Center and Arzu finished her internal medicine residency at Sinai Grace Hospital, the couple sought employment with a medical group practice in a city similar to their previous home of Youngstown, Ohio.

Their search was brief.

In July, the Gonulalans found an ideal location in Muncie after accepting internal medicine positions at Meridian Health Services.

"It was our first interview and we knew it was a perfect fit," the 29-year-old Arzu said. "We knew Meridian was a great organization and wanted to stay in the Midwest because we have many friends around here."

The Gonulalans are internal medicine physicians at MeridianMD, 110 N. Tillotson Ave., Muncie. MeridianMD specializes in primary medical care for families as part of Meridian's focus on "whole-person" health, integrating treatments for physical, mental and social well-being.

TO PAGE 74

‘Meridian’s priority is whole patient care and everyone is working very hard to provide the highest quality of care.’

FROM PAGE 73

The MeridianMD staff provides routine medical care, immunizations and vaccines, physicals, wellness assessments, coordination of behavioral care and specialist referrals.

Arzu said she and her husband primarily treat patients with chronic illnesses such as diabetes and high blood pressure. Their exceptional care for patients makes them valuable members of the Meridian medical staff.

“They’re a perfect part of our team,” said Dr. Sarfraz Khan, Medical Director and Vice President of Medical Affairs. “They understand and embrace the Meridian philosophy of helping patients with all their needs including the physical, mental and social needs. You have to have a “golden heart” to treat patients with the same care with which you would want to be treated yourself, and that’s what they do,” said Dr. Khan.

The move to Muncie and new careers at Meridian marked the latest life-altering events for the couple since meeting each other in December of 2010.

Mutual friends introduced Arzu to Murat in New York. Both are from Turkey, but grew up nearly 1,000 miles apart.

They felt an instant connection because they both left Turkey in their 20s to pursue medical careers in the United States.

When Murat was asked what else attracted him to her, he smiled slyly and in a deadpan voice said, “She is a very lucky person.” Arzu, seated a few feet away in an office they share at MeridianMD, laughed when she overheard his comment. “That’s true,” she said. “He’s not kidding, I am very lucky.”

A short courtship ensued, and they married in February of 2011 at Youngstown Municipal Court in Ohio.

Murat specialized in internal medicine at Northside Medical Center in Youngstown and Arzu came on board for a residency that lasted one year before they departed for Detroit for Murat’s infectious disease fellowship training.

His fellowship at Henry Ford and her residency at Sinai-



**PATIENTS ARE PRIORITY.** Arzu Gonulalan completed a residency at Sinai Grace Hospital before joining Meridian Health Services.

Grace consumed their lives that first year in Detroit, but their priorities shifted in the spring of 2013 after the birth of their daughter, Hulya.

Muncie’s family, friendly environment was further incentive to accept the positions at Meridian, where there was a growing practice and an opportunity to work together.

“Everything is working, so I just do my part,” Murat said. “When you’re in residency, you kind of do everything. It’s nice to be able to focus on my specialty.”

The couple said they preferred a smaller, slower-paced community compared to Detroit, and better yet, they also found an ideal employer.

“I’m so impressed with Meridian because I can see that Meridian’s priority is whole patient care and everyone is working very hard to provide the highest quality of care.” Arzu said. “I’m really happy to be here.”

# Think Spring

**Kirk's  
BIKE SHOP**  
Est. 1865

---

124 S. Walnut St.  
Downtown Muncie  
765.282.6389  
Shop online at [bkbikes.com](http://bkbikes.com)



# 11 New PHYSICIANS

JOIN 'TEAM MERIDIAN'



From **internal medicine** to **psychiatry, obstetrics** and **gynecology** to **pediatric health**, meet these 11 new physicians who are deepening Meridian's "whole-person" health services.

1

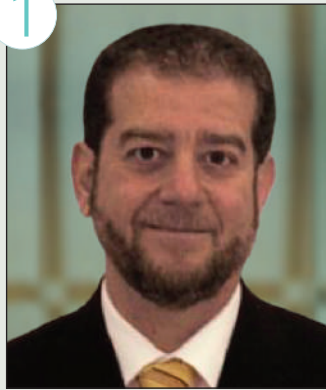

**HUSAMEDDIN EL-BAKRI, MD**  
*Family Medicine*  
Rushville

2



**ZULFIQAR ALI, MD**  
*Psychiatry*  
Indianapolis

3



**CAMI BARGER-JONES, MD**  
*Pediatric Medicine*  
Meridian Health Pediatrics

4



**MONICA BUCHE, CPNA**  
*Pediatric Medicine*  
Meridian Health Pediatrics

5

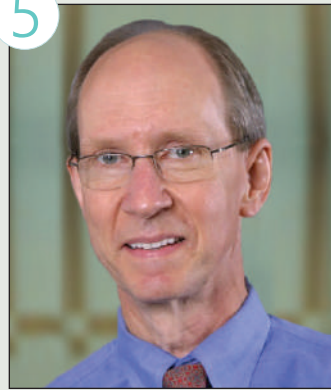

**MICHAEL BURT, MD**  
*Pediatric Medicine*  
Meridian Health Pediatrics

6



**JEREMIAH BWATWA, MD**  
*Pediatric Medicine*  
Meridian Health Pediatrics

7



**ROBERT BYRN, MD**  
*Pediatric Medicine*  
Meridian Health Pediatrics

8

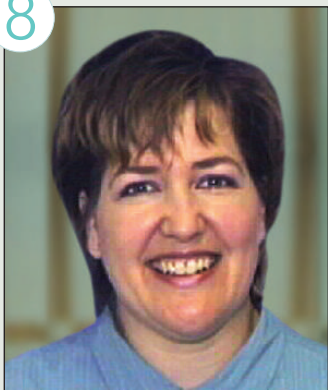

**JENNIFER FLINTA, CPNA**  
*Pediatric Medicine*  
Meridian Health Pediatrics

9



**AMY ORR, CPNA**  
*Pediatric Medicine*  
Meridian Health Pediatrics

10



**KRISTIN LAWSON, CPNA**  
*Pediatric Medicine*  
Meridian Health Pediatrics

11



**KIRK PERRY, MD**  
*Pediatric Medicine*  
Meridian Health Pediatrics





# Spirit of MERIDIAN

2015 recipient Jim Hiatt  
goes 'above and beyond'

## Genoa pharmacist serves patients for almost 40 years



**PATIENT CARE.** Jim Hiatt is Meridian's 2015 Spirit of Meridian Award winner which is awarded to outstanding people who exemplify the Meridian focus on patient care and "whole-person" health.

**F**OR JIM HIATT, PHARMACIST AT GENOA PHARMACY, there is nothing more important than his relationship with customers. It is this commitment to care that wins Jim the 2015 Spirit of Meridian Community Award.

A pharmacist for nearly 40 years, Jim wears the phrase "above and beyond" like a badge of honor when it comes to serving the people who look to him for expertise.

Genoa Pharmacy is located at the North Tillotson Avenue main campus of Meridian Health Services in Muncie. Genoa provides Meridian patients convenient access to their pharmaceutical needs which is important in following treatment plans and a benefit of Meridian's medical home approach to patient care. Barbara Sells, LCSW and Meridian Program Manager for Access, Emergency and Residential Services, nominated Jim for the award.

"The group homes have almost daily contact with Genoa, so as Manager of Residential Services, I have been made aware of numerous occasions when Jim has gone above and beyond to help us resolve issues and ensure that our client's medication needs are met," she wrote. "Some things he has done for us include personally delivering medications, being available nights and weekends to resolve issues that arise after hours, and going to bat for us with insurance companies to ensure clients



experiencing temporary insurance or financial issues are able to receive their medication.”

The Spirit of Meridian Award goes to outstanding individuals who exemplify the Meridian focus on patient care and “whole-person” health.

Jim attended Ball State University and was on track for Pre-med. However, after much consideration and a little persuasion from mentor, Don Bonnet, owner of Bonnet Drug Store in Yorktown, Jim transferred to Purdue University to complete his degree in pharmacy and graduated in 1975.

For the next 30-plus years – minus a brief stint to pursue a music career – Jim spent most of his time working as a retail pharmacist including with some familiar, but long-gone local names like Osco’s, Hook’s and LoBill’s.

Jim, who found his joy working one-on-one with the public, grew increasingly disappointed by the trend of placing pharmacists “out of reach.”

“In the early years, I knew my patients. I knew their families. They knew me by my name. They felt comfortable calling me at home if there was a problem. If I needed to go open the pharmacy at night and get their kids a prescription, I would do that,” he said.

But demands for efficiencies and corporate direction in retail pharmacy were replacing the hometown touch.

“I actually was a little bit disillusioned with pharmacy because it was not the same as what it was when I first got into it,” Jim said.

In 2007, Jim found what he describes as a “perfect” fit with Meridian Health Services. At Genoa Pharmacy, Jim was back to building one-on-one relationships with clients.

“When I read about the opportunity for Genoa, the clinical aspects, how once again I could get involved with each and every client, I jumped at that opportunity,” Jim said.

Genoa Pharmacy serves hundreds of Meridian patients. More than 80 of his customers live in four residential group homes in Muncie, New Castle and Richmond. It should be no surprise that Jim knows every last one of them on a personal level.

“Not only does Jim know the clients, he goes the extra mile to make sure they get what they need and more,” Sells said. “Jim has been known to make deliveries to group homes if clients are in need. He’s even made out-of-town trips for the patients.”

“It just shows the care and compassion he has for our patients,” said Sells.

Something else that Jim has been helpful with is securing seats at Muncie Civic Theater so group home residents can watch dress rehearsals for some of the productions. Jim, who has appeared in Civic Theatre plays such as *Fiddler on the Roof*, *Scrooge*, *Joseph and the Amazing Technicolor Dream Coat*, and more recently, *Peter Pan*, makes it a point to reserve seats for his clients.

“Opening that up to residents is a joy to me,” he said. “I’m inviting them into a world that they usually don’t see.”

What do his clients say?

“They absolutely love it,” said Sells.

Jim’s concern for the well-being of our patients is evident every day, as is the kind and respectful manner in which he treats both clients and staff,” Sells wrote in her nomination letter.

“While technically not a Meridian employee, we consider him a member of the Meridian team and feel fortunate to have him working with us.”

## Hiatt: ‘I don’t want people to just see me in my role as a pharmacist.’

BY KIM GILLENWATER

JUST AS HE’S TENDED TO HIS PATIENTS, Jim Hiatt, the always caring, ever-present pharmacist at Meridian Health Services’ Genoa Pharmacy, also has nursed a passion for the arts.

If you frequent community-theater in Muncie, Indiana, you’ve seen him on stage. He was a pirate in Muncie Civic Theatre’s *Peter Pan* last winter. It’s a love he shares with those he serves.

“I don’t want people to just see me in my role as a pharmacist,” said Hiatt. “I want to invite my coworkers and patients to be involved in what I’m doing.” His most recent role as one of Captain Hook’s pirates was no exception.

Hiatt was under the direction of longtime family friend, Laura Williamson.

“I met Laura when she and her husband moved to Muncie when her father became pastor at First Baptist Church,” he said. “She is a wonderful woman.”

It was a cold and snowy night in mid-February when Williamson’s cast gathered at Muncie Civic Theatre for their final dress rehearsal of the children’s classic, *Peter Pan*.

As with each show before, vans filled with group home



Jim Hiatt

residents - Jim’s pharmacy patients - filed through the doors. Jim, waiting in full costume, was greeted with gasps and laughter once they realized the longhaired, dirt-covered pirate was their friendly neighborhood pharmacist.

After greeting each person by name, Jim was off to get ready for the show while residents loaded up on popcorn and candy and chose their seats.

Muncie Civic Executive Director, Todd Sandman stood by to answer questions and direct the crew.

“We are so happy to be able to set this up and make a more comfortable setting for the group home residents,” Sandman said.

Muncie Civic - one of Meridian’s community arts partners - often works with organizations to set up more suitable viewing options for audiences who need a

less crowded environment and/or sensory-free nights.

“We also want to get these groups involved in the shows as well,” Sandman said. “We are working with young adults with autism on our “Barrier Free” program where they actually write the storyline then learn and perform it. Opening these dress rehearsals up group home residents is only the beginning.”

# Rialzo<sup>IV</sup> Best-Dressed List

People who turned heads...

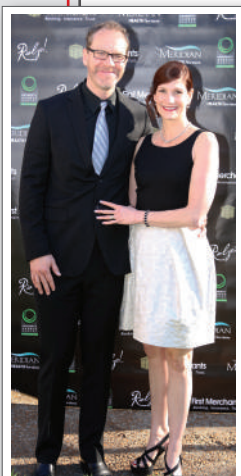

Karen Moorman  
with  
Jay Moorman



Wynne Ashman  
with  
Michael Ashman



Amanda Kishel



The Davis girls, mom  
Cindy (center) with  
daughters Jennifer  
Stanley and Liz  
Carder.



Claudia Sursa  
with  
Charlie Sursa



Staci Slaven  
and  
Deanna Case

Proud sponsor of the  
Rialzo Best Dressed List

redhead  
SALON BOUTIQUE



SHIMMER WAS IN AMPLE SUPPLY AT RIALZO VI,  
and assembling a Best-Dressed List was a formidable task!

But as we all put our heads together at Redhead Salon Boutique,  
a few stand-outs emerged from the glam and glitter.

Here are our picks for the Best-Dressed of Rialzo VI.



*Kent Shuff &  
Steve Fennimore*



*Sarah Rector  
with  
Adam Rector*



*Jill McCarthy  
with  
Don Parsons*

## Classy Couples...



*Rich & Trang  
Shields*



*Mike & Debbie  
Swinford*



*Dave & Christina  
Smith*

## BEAUTY AT ITS FINEST

1 5 1 2   W   W h i t e   R i v e r   B l v d ,   M u n c i e ,   I N   4 7 3 0 3  
7 6 5 . 2 8 4 . 6 5 0 5   |   r e d h e a d s a l o n b o u t i q u e . c o m



# Rialzo VI 2015

"Help Is on Its Way"

## 1 Night

More than 250 volunteers made Rialzo VI a night to remember for almost 1,000 attendees.

## 2 Bands

Little River Band took us back in time, and Life of the Party followed up with tunes that kept the dance floor hopping.

## 3 Hours of live music

After just enough of a break between bands for attendees to catch their breath, the action on the floor started up again.

## All 4 community health

Rialzo VI raised more than \$130,000 for the community's children through Meridian's pediatric programs.

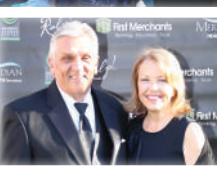
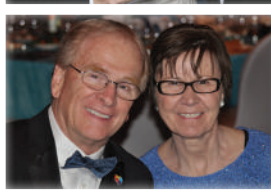
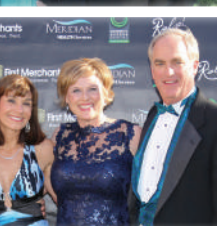
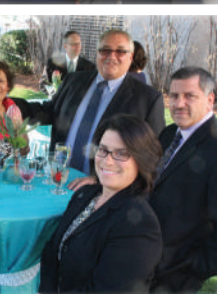
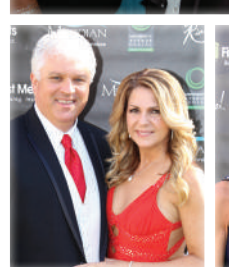
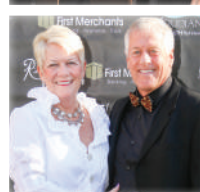













## Meridian's Party with a purpose

RAISES MORE THAN \$130,000 FOR ITS PROGRAMS

- 1 ***Because more than 50% of Muncie's children aren't ready for kindergarten ...*** funds raised from Rialzo VI will help buy books to give free to families at each child check-up. Last year, Meridian Health Services committed \$12,500 to the "Reach Out and Read" program and this year we'll do it again.
- 2 ***Because the Child Advocacy Center conducts two child sexual abuse child interviews each week ...*** funds raised from Rialzo VI will help with emergency funds for clothing and housing for disrupted families.
- 3 ***Because the Pediatric Rehabilitation quarters are confined ...*** funds raised from Rialzo VI will be used to help plan and build a therapeutic playground for even better therapies and development. The existing playground at the Suzanne Gresham Center, Morrison Mock Elementary, is over 40 years old. New equipment will enhance our work.



MUNCIE CIVIC THEATRE

*Experience the magic*  
LIVE ON STAGE



MUNCIECIVIC.ORG

Kishel  
PHOTOGRAPHY





**CORNERSTONE**  
CENTER FOR THE ARTS  
*express yourself*



## PAINTING THE FUTURE OF A CHILD'S LIFE

At Cornerstone Center for the Arts we know that a healthy child is an artistic child. We know the importance of artistic experiences in a person's life, especially the impact they have on social and emotional development early in a child's life. Our various classes in dance, music, visual arts, theatre, and fitness, encourage self-esteem, self-expression, and problem solving skills. Like Meridian Health Services, Cornerstone believes in whole-person health that is why we place a high importance on inclusion and encourage all students - regardless of race, religion, education level, or socio-economic status - to participate in our arts-based education programs. Cornerstone is proud to be a place where all families and people can belong.

MSO 2015 | 2016 SEASON PREVIEW

## CLASSICAL SERIES

September 19

WOW!

October 10

HEAVENLY!

February 6

FROM BACH to ROCK to HIP HOP

MSO GOES TO TOWN

## CHAMBER SERIES

Three intimate concerts in unique and unusual venues!

## FAMILY SERIES

November 14

MAGICAL MUSIC of DISNEY

December 5

Fisher | Shafer HOLIDAY POPS

February 6

FROM BACH to ROCK to HIP HOP

## OUTDOOR FREE SERIES

August 26

PICNIC & POPS

October 1

ARTS WALK CONCERT

May 14

TODDLER POPS

June 11

FESTIVAL on the GREEN

## EDUCATION FREE SERIES

January 9

YOUNG ARTIST COMPETITION

January 17

MLK, Jr. MEMORIAL CONCERT

February 5

YOUNG PEOPLE'S CONCERT

February 20

MUSIC COMES ALIVE at MCM

TBA

FRIENDS of the ORCHESTRA

Season sponsor



Muncie®  
Power  
Products

element of surprise!

## SPECIAL EVENT!

November 14

THE MAGICAL MUSIC of DISNEY



MUNCIE  
SYMPHONY  
ORCHESTRA

Douglas Droste  
Artistic Director  
& Conductor

Weekly...September through May

## MUSIC ON THE MOVE!

A FREE program available through a partnership between the MSO and  
BSU School of Music, offered to Muncie and Delaware County schools,  
and community nonprofit educational institutions.



For tickets 765.285.5531 | [munciesymphony.org](http://munciesymphony.org)



“Dancing is my passion. I never imagined it could help children with **autism**, transforming their lives and mine. Working with Ball State students and faculty on the Prism Project, I’ve learned I can make an **impact** that will last a lifetime. I love to dance and was born to **teach**.”

—**Rizzie** Fisher  
special education and  
elementary education, '13

**Passion + Rizzie**



  
B A L L S T A T E  
U N I V E R S I T Y  
E D U C A T I O N R E D E F I N E D<sup>®</sup>

Learn more and watch  
The Rizzie Chronicles  
at [bsu.edu/Rizzie](https://bsu.edu/Rizzie).



# First Merchants

PROUD SPONSOR OF



*Serving Muncie and Delaware County  
for Over 120 Years.*

For more than a century, your neighbors at First Merchants have focused on delivering strength and service to our communities, making them better places to live, work and bank. From managing money day-to-day, saving for the future, borrowing responsibly, to protecting your worth and valuables, our experts can help you build a complete financial picture. Stop in to experience true community banking: local, one-on-one guidance for all your financial decisions.

#### Mobile and Text Banking

Stay on top of your accounts anytime by texting, using our iPhone app, or signing in to Online Banking using your phone's Web browser.

#### Lending Options

From vehicle loans to mortgage and home equity options, our loans have competitive rates and terms. Ask us about our auto-pay discount!

#### Business Banking

The success of your business matters to our community. Look to us for banking solutions like business checking accounts, loans and lines of credit, merchant processing, employee benefits, and more.

#### Investments and Insurance

Good planning has a positive impact on all those you may touch. From personal insurance to wealth management, First Merchants can help.



*Local Decisions*

*Local Service*

*Local Bank*

*Delivering expertise in:*

*Business Lending*

*Cash Management*

*Trust Services*

*Fiduciary and Custody*

*Insurance*

*Commercial & Consumer Property,  
Employee Benefits*

INVESTMENT PRODUCTS ARE NOT DEPOSITS	NOT FDIC INSURED	NOT GUARANTEED BY THE BANK
NOT INSURED BY ANY FEDERAL GOVERNMENT AGENCY		MAY LOSE VALUE

Funds are not insured by the FDIC, and are not deposits of, or guaranteed by, First Merchants Bank N.A. or any of its affiliates. Funds are subject to investment risk if the insurance has a cash value, including possible loss of the principal amount invested. Insurance products are made available through First Merchants Insurance Services, Inc., a licensed insurance agency affiliate of First Merchants Bank, N.A. Insurance products are underwritten by, and are the obligations of, the insurance companies that issue the insurance policies; these insurance companies are not affiliated with First Merchants Bank, N.A.



1.800.205.3464 | WWW.FIRSTMERCHANTS.COM